IT'S IN THE TRIBUNE
Complete International News Service telegraph report by private wire, including latest market quotations, presented in this paper daily, ahead of all outside competition.

Coshocton Tribune

THE WEATHER
OHIO Fair tonight and Friday; little change in temperature.

FULL INTERNATIONAL NEWS SERVICE NEWS REPORT — AND TIMES-AGE — CIRCULATION BOOKS OPEN TO ALL

VOL. XI. No. 246 — THURSDAY EVENING, MAY 6, 1920 — THREE CENTS

CARRANZA POSTPONES THE MEXICAN NATIONAL ELECTION

WILLIAM GREEN AND LEWIS ARE ARRAIGNED TODAY ON CHARGE OF CONSPIRACY WITH THE OPERATORS

Heads of U. M. W. of A. and Half Hundred Operators and Miners Face Judge Anderson at Indianapolis Charged With Conspiring to Boost Coal Prices

INDIANAPOLIS, Ind., May 6.—Leaders of the United Mine Workers of America and a number of Indiana bituminous coal operators were to be arraigned before Judge A. B. Anderson in the United States district court here today on charges of conspiracy to restrict the production and distribution of coal and to fix prices in violation of the Lever act.

Fifty-five were arraigned today including John L. Lewis, president and William Green, secretary-treasurer of the mine workers' union.

The fifty-five are part of the 125 miners and operators indicted by a federal grand jury after investigation into every phase of the coal industry. Proceedings against operators from other states in the bituminous coal fields of Illinois, Ohio and Pennsylvania will await the outcome of the removal hearings in Chicago, May 12, it was said today, and miners in the other states will have hearings before United States commissioners before it will be known what action will be taken in their case.

Mr. Lewis said early today that all the miners will plead not guilty, and it was indicated that the defendant operators would enter formal pleas of not guilty to the conspiracy charges, which are set out in one indictment containing eighteen counts

MONTHLY REPORT OF PUBLIC SCHOOLS OF CITY, EIGHTH MONTH

The total enrollment of Coshocton public schools during the eighth month of the school year was 102 above the figure for the same month last year, according to the monthly report issued from Superintendent O. B. Clifton's office Thursday.

The report follows:

Total enrollment for month..2087
Same month last year.....1985

Enrollment by buildings

Sycamore	232
Chestnut	345
Bancroft	328
Lincoln	277
South Lawn	298
Central Grades	189
High School	418

Tardiness by Buildings

Sycamore	6
Chestnut	3
Bancroft	9
Lincoln	1
South Lawn	4
Central Grades	3
High School	16
Total cases tardiness	42
Same month last year	63

No Tardiness

Misses Cox, Hunt, Leech, Adams, Young, Reed, Neldon, Ripple, Mrs. McCaskey, Misses Madge Mohler, Northup, Leffler, Boal, Baker, McEveny, Gaynelle Fisher, Dawson, Cheney, Fowler, Wagner, McMannis, Shannon, Preston, Platt, Laurie, Davis, Hall, Jennie Wlliams, Lee, Stewart, Wean, Almack, Mrs. Karch, Mr McGiffen.

Average Attendance by Buildings

Sycamore	96.2
Chestnut	95.7
Bancroft	96.3
Lincoln	95.8
South Lawn	93.1
Central Grades	96.8
High School	95.8
Average for all buildings	95.7
Same month last year	96.3
Best attendance, Miss Lee, Sophomore Girls	99.8
2nd best, Miss Leech, 5th Sycamore	99.4
3rd best Miss G Fisher, 4th Lin. Miss Ort, 3rd Syc.	99.0
Lowest	88.7
Number cases sickness	344
Same month last year	274

ALLEGED SLAYER OF PHONE GIRL MAY TAKE STAND

PONTIAC, Mich., May 6.—Much interest was manifest over the probable calling to the witness stand of Anson Best, on trial here for the murder of Vera Schneider, pretty telephone girl whose body was found in a vacant house after she had been strangled to death ten days ago.

Best's attorney said he would prove by his client that the confession made by the young man was false and forced from him by "third degree" methods employed by the authorities on the night following his arrest on suspicion. Best at first confessed that he killed the girl at her own request, then said he killed her in an attempted assault and finally repudiated both of his statements and claimed he never saw the girl alive.

The trial is expected to end tomorrow. The evidence so far submitted corroborates statements made by Best in his first confession.

REHARD WINS IN BIG DAMAGE SUIT

A verdict for the defendant was returned Wednesday afternoon by the jury in the $10,000 damage case of W. H. Shaffer against Henry Rehard. The jury was out about twelve minutes. The suit was for injuries alleged to have been received by Shaffer while constructing a garage for Rehard at West Lafayette.

CHAMP SPENDS NOTHING

WASHINGTON, May 6.—"I haven't spent a nickle and I don't intend to." This was the reply Champ Clark made today to a questionnaire of the Plumb Plan league concerning his campaign expenses. "I am not a candidate," the former speaker of the house declared.

DEATH PENALTY IS PROBABLE SENTENCE FOR WIFE SLAYER

LOS ANGELES, Calif, May 6 — An indictment charging Charles Andrew Harvey, alias James P Watson, "Bluebeard" murderer of five or more of his score of bigamous "wives" with murder in the first degree was prepared today by district attorney Thomas Lee Woolwine.

The indictment is based on the death of Nina Lee Deloney, Louisville, Ky. woman whom "Bluebeard" married in San Francisco and whose body he revealed Tuesday in its lonely grave.

The grand jury is expected to return the indictment against "Bluebeard" under the name of James P. Watson, the alias which he employed when he confessed to his quintet of murders and numerous marriages.

Prompt action in voting the indictment is anticipated.

With the indictment assured and "Bluebeard" scheduled to go into court before Superior Judge Willis, the now famous-clemency agreement of the district attorney to recommend life imprisonment instead of the noose was the most important angle of the notorious case today.

District Attorney Woolwine declined to commit himself regarding the course he will follow, or whether or not the agreement was an actuality. At any rate it was generally conceded among attorneys and investigators that Judge Willis probably will disregard any recommendation for clemency and impose the death penalty on "Bluebeard" for his monstrous crimes.

Passing of the sentence following Harvey's plea today will be set over until possibly next week.

MARION LABORERS' BOYCOTT ON SPUDS IS UNSUCCESSFUL

MARION, O., May 6.—Fifteen days ago the central labor union declared a boycott against the use of potatoes. There was no appreciable change in prices, some delegates reporting that many persons not members of the various labor bodies had purchased potatoes by the bushel in order to have enough to last thru the period of the boycott. The central labor union has now declared the boycott to continue indefinitely, the delegates expressing a desire that unorganized workers join them in the movement.

Birth Note

A baby girl was born to Mr. and Mrs. Joseph Hardesty of Roscoe Thursday morning.

SECOND HAND MAN KNOWS FOLKS NOW WHO USED TO PASS BY WITH HEADS UP

The second hand man and the repairing and remodeling tailor have come into their own.

Furniture, fixtures and scenery long discarded and out-of-date are being dragged from musty, dusty closets and attics to be done over or sold for someone else to do over.

The almost prohibitive prices of new things is the cause

"I thot all the old suits in 'own had been used up," said a local tailor Thursday. "But every time clothing takes another jump, out comes a whole new regiment of old duds to be fixed up or made over."

Second hand dealers say they have customers these days who used to turn their noses up at anything "used."

NEW PICTURE OF RAIL BOARD HEAD

R. M. Barton.

This picture of R. M. Barton was taken in Washington since his appointment as head of the railroad labor board. He was appointed by President Wilson as a representative of the public on the board. For many years he was a member of the Tennessee court of appeals.

OFFICER HAGANS FIRES SHOTS AT PAIR BURGLARS

Two burglars were foiled in an attempt to rob the Buckeye clothing store early Thursday morning Patrolman Robert Hagans was standing near the corner of Main and Fifth-sts about 3 o'clock when he saw a cigaret stub flipped out into the alley back of the store.

He walked up Main-st and went northward thru the alley and westward thru the east and west alley to the railroad and crossed the tracks to the rear of the Buckeye store. He fired three shots at the two men, who ran down the alley and made their escape. It was reported that the men fired three shots at him but this has not been verified.

The thieves had lifted the iron grating which leads to the basement of the store. Nothing was missing from the store. An entrance was gained in the same manner when the store was robbed once before.

BURGLARS VISIT THE WALTER RADER HOME

Thieves broke into the home of Walter Rader opposite the Methodist parsonage on Walnut-st Tuesday night and stole two diamond rings, a lavalier and a pair of shoes. The robbery occurred some time between 7:30 and 10 o'clock in the evening while Mr. and Mrs. Rader were away from home. An entrance was gained by breaking out the corner of the glass in the rear door and reaching thru and turning the lock. Bloodstains on the door indicated that a hand had been cut by the glass. The entire house was ransacked and the blinds were found pulled down upstairs. So far as can be discovered nothing else was taken except the jewelry and one pair of shoes.

CALL GOES OUT FOR NEW PARTY CONVENTION AT CHICAGO JULY 10

Americans Who See Need of New Party Invited to Attend Meeting

New York May 6 In compliance with the instructions issued at the conference held in St Louis two months ago, the national executive committee of the Committee of Forty Eight has signed a call for a national convention of the party to be held in Chicago July 10, 12 and 13.

The letter sent out to the members of the new organization says that the machinery for a new party has been built where a year ago, no such machinery existed A year ago, the letter says "suppression of discussion had succeeded in suspending public opinion Opposition existed only in the silent recesses of the mind Public opinion had ceased to function Your Committee of Forty Eight undertook to wake up America by means of postage stamps Millions of pieces of literature have been sent thru the mails to individuals and this literature has created an organization ramifying thru every section of America"

In a pamphlet accompanying the notice of the coming Chicago convention and entitled "To Americans Ready for a New Party," an invitation to Americans generally to attend the convention is extended and reads as follows:

THE CALL

"You are invited to attend the National Convention of the Committee of Forty-Eight at Chicago, July 10th, 12th and 13th, to form a new political party

"It will be a national party representing the needs and hopes of average American men and women It will conduct an aggressive campaign against both the reactionary old parties and in support of a constructive program of economic, social and political progress Such a party must be put in the field in the coming election

"For we are witnessing a silent and ominous revolution in our national life. We have seen the tillers of our soil so discouraged by tenancy speculation and the increasing exactions of a swarm of middlemen that hundreds of thousands of them are leaving the farms or curtailing production to a degree that menaces our nation's supply of food

"Prices are mounting while millions of pounds of food are held in storage or cast into the sea in order that still higher prices may be exacted

"We have seen our railroads wrecked by mismanagement and irresponsible financiers and then, after the government had stepped in to repair their injuries and decay, returned to the private management that had despoiled and ruined them, and on terms which arbitrarily guaranteed fixed dividends on watered stocks and bonds, making inevitable a still higher tax on consumption.

"We are witnessing the effort to fix a legal status for labor, denying it the right to strike for higher wages, at the same time that profits are legally guaranteed to capital.

"This is the underlying cause of the strikes that have increased until all

(Continued on Page Ten)

IMPROVEMENT OF ROAD IS HELD UP

The work of improving the Coshocton-Zanesville road below Wills Creek has been delayed but it is thot that some action will be taken by the county commissioners soon to secure some one to gravel the road. The Coshocton-co automobile club has been endeavoring since last fall to co-operate with the citizens of the Wills Creek-Adamsville vicinity and the commissioners of the two counties to bring about the improvement of this road in order to furnish a first class route to Columbus. There are many holes and rough places in the road, making travel very difficult. Last fall about $1,500 was subscribed by Coshocton citizens toward repairing this important highway.

Burial Sunday At The N. Bedford Cemetery

The body of Geo. C. Rinner, who died April 15 at the home of his son, E. C. Rinner, in Coshocton, will be taken from the vault at Oak Ridge cemetery to New Bedford Sunday afternoon and be buried at the cemetery there. The funeral cortege will leave Coshocton at one o'clock and services will be conducted at the New Bedford cemetery about two o'clock. The pall bearers will be members of the Odd Fellows' lodge.

PRESIDENTIAL CANDIDATE CELEBRATES WEDDING ANNIVERSARY WHILE STUMPING

Governor Lowden, his wife and daughter.

While speaking in behalf of his candidacy for the presidential nomination at Evansville, Ind., recently, Gov. Frank O. Lowden of Illinois took enough time from his campaign during the day to celebrate with his wife and daughter the twenty-fourth anniversary of his marriage to Mrs. Lowden.

FRENCH SCIENTIST ADVOCATES WORLD BUREAU OF MATRIMONY TO EFFECT THE WORLD'S REPOPULATION BY WHITE RACE

PARIS, May 6 The standing proposal that an international marriage pool be formed to provide for the repopulation of Europe and the salvation of the white races of the earth was made today by Prof Paul Carnot, famous member of the faculty of medicine of the University of Paris.

Europe, he declared, has a surplus of millions of women for whom there never will be husbands unless some arrangement can be made to have them marry outside their own countries The whole future of the white race, he asserted, is bound up in the problem

"The last census figures," said Dr. Carnot, "showed a great surplus of males over females in the United States We have millions of surplus women They why not a Franco-American bureau to facilitate the marriage of American men with the girls of France, where the war left such a shortage of men? Why not a Franco-Argentina bureau, Franco-Australian bureau, in short, why not a great international bureau where each country may make known its human needs and provide facilities for courtship and eventual marriage?

"We, on the allied side, pooled our supplies of munition to win the war. We pooled our shipping we pooled our finances and finally we pooled our men. Is there then, any reason why the white races of the world should not pool their greatest of all productive resources, so that civilization itself may not perish?

"Supreme councils and ambassadors' councils and prime ministers and foreign ministers are sitting up nights discussing territorial boundaries and the rates of exchange, but they are actually doing nothing to solve the greatest social problem that has confronted the world since Christ was born the

— (Continued on Page Nine)—

KEENE CITIZENS PLAN A FITTING OBSERVANCE OF DECORATION DAY

Keene Soldiers and Citizens Memorial Society met Monday evening at the home of C. C. Porter and elected the following officers, and chairmen of the various committees

President, Harry Porter.
Vice president, Theodore Foster
Secretary, Mrs Oscar L. Elliott.
Treasurer, C. W. Karr.
Marshal of the day, Charles Hoagland.

Graveyard committee, Charles Hoagland and Jay Seward.

Floral committee, Mrs Margaret Ling, chairman to choose her own assistants.

Committee on program, band, speakers and minister, O R Crawford, C. W Karr and E. M. Norman.

W. L Craig will look after purchase of new flags

Music committee (vocal), Robert Dudgeon.

Evergreen committee, N S Endsley and John Mizer

Committee to gather flags from markers, J. H. Boyd, J J Straits and Emerson Reed.

Decoration of monument, Hubert Norman, to chose his own assistants.

Decoration of auditorium, Mrs Jay Seward, to choose her own assistants.

Parade formation, Mrs. C. C. Porter, to choose assistants.

Fern Stillenbauer were elected to decorate the grave of Bartholomew Thayer, a Revolutionary soldier, whose grave is on Mr. Beall's farm.

Mr. and Mrs. Willard Beall and Miss

Decoration Day will be observed on Saturday afternoon, May 29, at 1 o'clock. All returneds soldiers of the World War and Red Cross ladies are cordially invited to attend.

Plans are being made to demobilize the Keene-tp service flag on this day. Memorial services will be held in the auditorium. The date and hour will be announced later.

Newcomersown High To Banquet Friday

The fortieth annual banquet of the Newcomerstown high school will be held at Lydick hall Friday evening, May 7. A play, "The Country Doctor" will be given by the school, and music will be provided by the high school orchestra.

PRESIDENT IN MANIFESTO HAS ANNOUNCED HIS FIRM PURPOSE

Will Refuse to Give Up Government to Enemies In the Crisis

TORREON HAS FALLEN

People Must Select the Next President at the Polls, He Decrees

WASHINGTON, May 6. — Torreon, one of the most important cities of Mexico and a strategic point, has revolted and is in the hands of the Mexican rebels, according to advices to the agency of the Sonora revolution here today. General Cesario Castro, federal commander of the city, is reported under arrest. Torreon is a railroad junction point.

MEXICO CITY, May 6—Via Galveston, Texas, May 5.- Absolute refusal to give up the government of Mexico to his enemies was announced tonight by President Carranza In a manifesto addressed to the people he called upon all loyal citizens to support his government against widespread rebellions which have turned Mexico once more into a seething mass of trouble.

Because of the revolutions thruout the country, President Carranza said he has firmly decided to postpone the national election, at which his successor would be chosen next July 4.

"The revolts of Gen Obregon and Gen Gonzales are nothing but military plots to overthrow the actual government by force" said the proclamation, "and in view of the attitude of these former candidates it is now almost impossible to hold presidential elections next July 4, as ordered by the Mexican constitution."

The proclamation reviewed at great length the Mexican situation since 1917 leading up to and admitting the present revolts in Guerrero, Sonora Michoacan, Puebla, Zacatecas, Tabsco and various other states.

Before Generals Obregon and Gonzales revolted, the country was "nearly pacified" said the document, and the president's "best aims were to turn over the reins of government to a man elected by the people."

"The government was really believing that the epoch of coup d'etats and military sublevations in Mexico had passed"

The president has firmly decided, it continued, that the government will not be turned over to either Obregon or Gonzales, but that he will leave the presidency only in the hands of a man chosen by the people to succeed him.

The government is ready to commence a strenuous campaign against the rebels dominating various states in the Republic and is hopeful of success in putting down the present movements

The manifesto closed with a stirring appeal to patriotic Mexicans to loyally support the government and the army in this trying crisis.

Gen Francisco Murgia, heading a powerful column of federal troops left the capital tonight for Puebla where he intends to engage the forces of Gen Pablo Gonzales whose defection was one of the most severe blows to the Carranza regime.

EL PASO, Texas, May 6 Plans are being rapidly formulated today for the advance of the rebel army of 20,000 or more men southward on Mexico City from Juarez with the object of overthrowing President Carranza.

"Pancho" Villa bandit leader, who several days ago declared he would not support the revolution because it is backed by Gen. Obregon, apparently

(Continued On Page 10)

KAUFMAN OUT FOR CO. COMMISSIONER

The first announcement for the nomination for county commissioner before the August primary is that of J W. Kaufman, Democrat, of Franklin township.

Mr. Kaufman is one of the progressive farmers of his section of the county and says that his township has not been represented on the board of commissioners for about thirty years His friends claim that now is the time and Mr. Kaufman is the man to break the long drouth. They urge him for the favorable consideration of the Democratic electors because of sound judgment and business experience.

He has served his home community as township trustee acceptably and in other capacities and his friends believe he will serve the county in an equally efficient manner.

Taking Testimony in Keenan-Glass Lawsuit

Taking of testimony was started Thursday morning in the case of Dr. W H Keenan against J. E. Glass, as administrator of the estate of Carrie H Lahm and trustee under her will and as executor of the estate of Dent V. Lahm, the jury having been impaneled and the statements of council made before court adjourned Wednesday evening. The suit is for $10,000 alleged to be due for medical services rendered in treating Dent Lahm for tuberculosis from August 1, 1914 to January 6, 1917 James Joyce, Cambridge, and C K. Bell represent the plaintiff; Pomerene & Pomerene and T H Wheeler represent the defendant. The trial will probably come to an end Friday.

Dickens Funeral

Funeral services will be held for Mrs Homer Dickens, colored, at the home, 517 Wilson-av, Friday afternoon at 2.30 Burial will be made at the South Lawn cemetery.

NEWSPAPERARCHIVE®
NEWSPAPERARCHIVE®

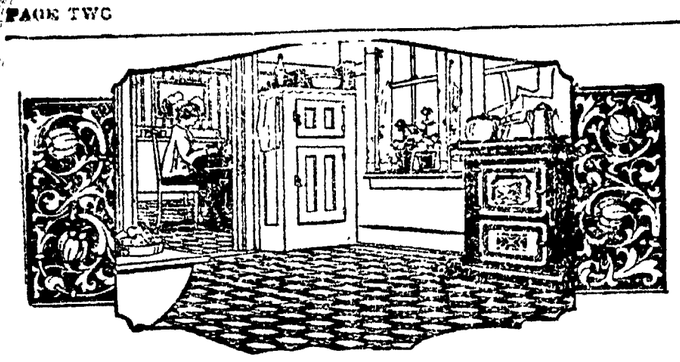

Lessens Kitchen Labor

SANOLIN is everything a kitchen floor-covering should be—durable, economical, waterproof, easily cleaned, sanitary and not affected by heat or cold; lies flat on the floor without fastenings of any kind.

Sanolin outwears printed linoleum and gives better service than any similar floor-covering. Does not crack or flake; greatly exceeds Government flexibility requirements.

With all its practical qualities, Sanolin is also lastingly beautiful. There are Sanolin patterns especially designed for bathrooms, living rooms, dining rooms, halls, bedrooms and kitchens—all of them distinctive.

Sanolin is guaranteed to give satisfactory service.

HARVEY-SALEM COMPANY, Inc.
200 Fifth Avenue New York City

Ask the dealers named here about the Sanolin Acrostic Contest. 109 Prizes—$5 to $250. Contest blanks free; open to all without restrictions.

Secure Contest Blanks and Full Particulars At Once From:

R. G. EARLE FURNITURE CO.
HANLON FURNITURE CO.

SANOLIN
TRADE MARK

OVER THE COUNTY

CHESTNUT RIDGE

Mrs. Maro Valentine and Mrs. Percy Croft and daughter Gertrude took dinner Tuesday with Mrs. Angie McCaskey and Miss Adelaide Boyd of Keene.

Mr. and Mrs. Jake Bechtol visited Sunday with Mr. and Mrs. W. O. Leavengood.

Mrs. George Lowery and daughters Delores and Verne spent Saturday with Mrs. Maro Valentine.

Mr. and Mrs Walter Uhl, of Millersburg visited Sunday with Mrs. Florence Lawrence and Mr. and Mrs. George Mizer.

Mr. Raymond Shannon and brother Dwight and Ralph spent the night at the home of Mr. and Mrs. P. B. Adams of Keene.

Miss Delores Lowery and sister Verne spent Saturday afternoon with Gertrude Croft.

Mr. Charles Brendly took dinner Sunday at the home of Mr. and Mrs. M. J. Valentine.

Mrs. Matt Wheatcraft and daughter and Mrs P A. Croft and daughter spent Wednesday with relatives in Coshocton.

Mr. Parker Adams, of Keene, called at the home of Mr. and Mrs. Earl Shannon Sunday afternoon.

The "Old Home" For Service.

As an institution for Saving we have extended beyond Newark.

We are able to give you efficient service no matter where you live.

Open an account HERE by MAIL.

4% Interest and 100% SAFETY.

E. M. BAUGHER, President.

The Home Building Association Co. of Newark.

Cuticura Soap Clears the Skin and Keeps it Clear

Soap, Ointment, Talcum, 25c everywhere. Samples free of Cuticura Laboratories, Dept. 2, Malden, Mass.

ACID IN STOMACH SOURS THE FOOD

Says Excess of Hydrochloric Acid is Cause of Indigestion

A well-known authority states that stomach trouble and indigestion are nearly always due to acidity acid stomach—and not, as most folks believe, from a lack of digestive juices. He states that an excess of hydrochloric acid in the stomach retards digestion and starts food fermentation, then our meals sour like garbage in a can, forming acrid fluids and gases which inflate the stomach like a toy balloon. We then get that heavy, lumpy feeling in the chest, we eructate sour food, belch gas, or have heartburn, flatulence, waterbrash, or nausea.

He tells us to lay aside all digestive aids and instead, get from any pharmacy four ounces of Jad Salts and take a tablespoonful in a glass of water before breakfast while it is effervescing, and furthermore, to continue this for one week. While relief follows the first dose, it is important to neutralize the acidity, remove the gas-making mass, start the liver, stimulate the kidneys and thus promote a free flow of pure digestive juices.

Jad Salts is inexpensive and is made from the acid of grapes and lemon juice, combined with lithia and sodium phosphate. This harmless salts is used by thousands of people for stomach trouble with excellent results.

City Market

Cream Cheese, lb.	38c
Beef Liver, lb.	14c
Tender Chuck Steak, lb.	25c
Chum Salmon, 8 oz. can	10c
Spinach, No. 3 can	23c
Prepared Mustard, glass	9c

YELLOW FRONT
Cor Sixth and Main-Sts.

Boys' high grade Spring Suits; a big selection at $6.90, $7.50, $8.50 up to $15—pants full lined; 8 to 18 years—they come in tweeds, cassimeres and smooth cloth—D. O. Thompson.

FEED NOTICE

We have a good supply of White Middlings at our West Lafayette and Coshocton Mills. Expect to have plenty of bran at both mills the last of this week.

THE HANLEY MILLING CO.

MYSTIC TODAY

Bences Hello Girls

Musical Comedy Co.
10—People—10
A Real Production.

Special Feature Today—
MONROE SALSBURY in "HIS DIVORCED WIFE"

Coming Monday—D. W. Griffith's Masterpiece, "BROKEN BLOSSOMS"

COSHOCTON RT. 7

Mr. and Mrs. L. E. Lowery visited Sunday with Mrs. Sarah Dwiggins and family.

Mr. and Mrs S. W. Foster assisted Mr. and Mrs. Byron Fotser in moving Monday.

Mrs. Den Sowers and daughter Hazel visited Thursday with Mrs. Byron Foster.

Russell Dwiggins called on S. W. Foster Monday.

Mr. and Mrs. Byron Foster called on D. A. Cullison Monday.

Nellie Fortune called on Cora Foster Thursday afternoon.

Dave Foster took dinner with his brother S. W. Foster Sunday.

Hazel Sowers spent Thursday night and Friday with Mr. and Mrs. Byron Foster.

Russell Dwiggins and Byron Foster called on D A. Cullison Monday evening.

Mr. and Mrs. Lewis Valentine and Mrs. Sam Valentine took Sunday dinner with Mrs. Stewart Valentine and family.

A large crowd attended the funeral of Mrs. Mary Foster Sunday at Prairie Chapel.

Alice Belle Pryor called on Mrs. S. W. Foster Tuesday evening.

BLADENSBURG

Mr. and Mrs. Jesse Wilson, of Perryton spent Tuesday with their parents, Mr. and Mrs. Russell Wilson.

Messrs. George and Orville Hughes attended the funeral of Mr. C. C. Hughes of Utica Thursday.

Mr. George Oxley and Mr. Howard Mizer made a business trip to Coshocton Wednesday.

Missss Odessa and Delpha Crawford spent Saturday night and Sunday with relatives at Martinsburg.

Mr. and Mrs. Howard Mizer took dinner Sunday with Mr. and Mrs. Lester McCammant.

Mr. George Hughes spnt Saturday night and Sunday with Mr. and Mrs. Emmett Waters.

Mr. A S. Green spent Monday with Mr Kirk Black.

WEST CARLISLE

At the meeting of soldiers and citizens held last Wednesday evening to make arrangements for Decoration Day, the following officers were elected President, J. W. Magruder; vice president, Delby Rine; secretary, D. D. Porter; treasurer, E. E. Howell. As the 30th falls on Sunday this year, the day will be observed on Saturday.

The Gift Circle of the Presbyterian church will meet at the home of Mrs. Ella Gault, Thursday afternoon May 13th.

Mr and Mrs. Fred Fowler and baby daughter Marjorie, of Coshocton, were week end guests of Mrs. Fowler's parents, Mr. and Mrs. E. S. Crawford

Mr. and Mrs. William Hall and Mrs. Hall's father, Mr. Taylor, spent Saturday and Sunday in Martinsburg.

R. E. Welling left last week for Athens where he will attend normal school this summer.

Miss Ethel Hoover is home for the summer, her school having closed last week at Unionville Center, where she has taught for the past seven years and expects to return for another year. Her sister, Miss Hazel Hoover, is also home for the summer. She taught in the public schools at Atwater last year.

Miss Etta Welling was in Coshocton Saturday.

Mr. and Mrs. Forrest Mathews and children of New Guilford called at the home of William Matthews Sunday evening.

Mr. and Mrs. O. H. Botts motored to the home of Mr and Mrs. Ray Gault near Mt. Pleasant Sunday afternoon.

Mr. Gilbert Cochran and daughter Miss Hulda are moving to their new home formerly owned by the late Henry Wright.

Mrs. Minnie Matthews was the leader at the meeting of the Twentieth Century club held Saturday evening at the home of Mrs. Sherman Mason.

At the close of the M. E. Sunday school Sunday morning the following officers were elected: Superintendent, William Matthews; assistant, Mrs. J. W. Hoover; secretary, Mrs. Myrtle Cochran; assistant, Miss Nellie Mitchell; treasurer, Miss Etta Welling; librarian, Cecil Wright; assistant, Miss Edith Groves; pianist, Miss Hazel Hoover; chorister, Emmet Wright. Sunday school May 9th at 9:30. No preaching service in the morning, but the pastor, Rev. Johnson, will preach in the evening at 8:00 o'clock.

BE RID OF PAINFUL CORNS

"Gets-It" Makes Them Loosen Up So They Lift Off Painlessly.

There's no more pain after a few drops of "Gets-It" lands upon corn or callus and instantly dries.

In a day or two you lift the old misery-maker right off without even feeling it. That's the last of Mr. Corn and the last of your misery. Millions who have lost their corns the "Gets-It" way say it is the only common-sense way to get rid of the pests.

"Gets-It" the never-failing, guaranteed money-back corn remover costs but a trifle at any drug store. Mf'd by E. Lawrence & Co., Chicago.

Sold in Coshocton and recommended as the world's best corn remedy by Siegrist & Williams, Wimmer Arnold Drug Co., Page & Lorenz, Curry's Drug Store.

VICTORY IN THE PRIMARY GIVES JOHNSON REINS ON REPUBLIC'NS

WASHINGTON, May 6. — Hiram Johnson now has a stranglehold on his considerably perturbed party as the result of the primaries in Indiana and California, coming as they did atop a series of victories, both literal and moral, piled up during the past few weeks.

This is the view taken here among members of all parties after analyzing the returns from Tuesday's battles in the middlewest and on the Pacific coast.

The use the senator from California will put his advantage to, however, has set the politicians here guessing. Whether he will insist upon heading the ticket named at the Chicago convention or accept the vice presidential nomination, playing second fiddle to Senator Philander Knox of Pennsylvania, as has been suggested in inspired circles, or take the bit in his teeth and bolt unless given what he believes the showing made in his campaign entitles him to, nobody seems to know.

Johnson's smashing victory over Herbert Hoover in California clinched the senator's grip on those elements within the G.O.P. which would control the destinies of the party and it is everywhere admitted today that whatever happens at Chicago, nothing will be done without first reckoning with him.

Many here expressed surprise. They believed Hoover would make a far better showing against Johnson in California than he did. They believed he would carry the state but his friends apparently held to the sincere belief that he would give Johnson the race of his life and make the finish so close that it would virtually amount to a victory for the former food administrator.

Latest returns from the coast indicate precisely the reverse. Johnson seems to have scored the most decisive victory ever won by him in his home state or ever seen in a western political scrap.

A Knox-Johnson ticket is being taken here in animated fashion among "regular" Republicans, but the Johnson crowd give the impression that a Johnson-Knox ticket might be possible but never a Knox-Johnson one. The mere fact that "regulars" admit Johnson has any kind of a chance, even for second place, is considered as a complete about face for the old guard of two months ago.

Aged Man Sues Children for Support

SPRINGFIELD, Ill. May 6—William Sharp, seventy-one, blind and penniless asks "what does it get a man to raise a family of five children?" Especially when they leave you with a mere pittance for support in your old age.

Because of the question he has filed suit in the Circuit Court here against all of his children, alleging insufficient support. One son, he claims who has property valued at $48,000, contributes but $8 a month to his aged livelihood.

The total contributions, he declares, amounts to only $13 a month. It is not enough to live on. Mr. Sharp feebly protests in asking that his children be compelled to donate $40 or $50 a month to him.

Bancrofts Win

The Bancroft school baseball team defeated the South Lawn school team Wednesday by the score of 7 to 5 in the opening game of the season for the Bancroft boys. The line up as follows:

BANCROFT		SOUTH LAWN
Sprenkel	C	Wells
Overholt	P	Jennings
Stull	S S.	Tubbs
Crater	1st	Moore
Hawkins	2nd	Welsh
Ritchisin	3rd	Roof
Nelson	lf	Woods
Hoyt	mf	Miller
A. Miller	rf	Lear

Read for Profit—Use for Results—Tribune Class Ads.

Diamond Squeegee Tread TIRES

TO say that Diamond Tires are far and away the best tires made is a sweeping claim for us to make.

Yet thousands of Diamond Users say so every day—declare it without reservation, and cite the performance of their tires to prove it.

Talk tires with a Diamond User, and the chances are he'll sell you Diamond Tires before you are through.

Adjustment Basis
Cords - 8,000 Miles
Fabrics - 6,000 Miles

BARNES & DEXTER

INOCULATING SOIL FREE AT THE FARM BUREAU'S OFFICES

Inoculation of soy bean seed may be accomplished without expense and under the supervision of an expert, thanks to the Coshocton-co farm agent G. C. Musgrove.

A quantity of the soil in which inoculated beans have grown has been secured by Mr. Musgrove from the fields of B. O. Stingel and George Stonehocker, near Oak Grove. This soil will be on hands at the office of the farm bureau in the Coshocton National Bank building, and will be distributed free to any and all applicants.

Inoculation of seed according to the directions which accompany the portions of soil has proved most successful of the many ways of effecting inoculation. A quart or a half gallon bucket will contain enough soil to supply any farmer in the county, and the container should be brot along.

No Ice Cream Advance

A local ice cream dealer reports no advance in the price of ice cream as yet but claims if the sugar scarcity continues, it may effect the local confectioneries in time.

YOUR STOMACH CAUSES UGLY SKIN ERUPTIONS

When the blood is poisoned through indigestion and constipation, the pores become clogged with the waste substances, causing unsightly skin troubles. But Nitelets naturally stimulate stomach, liver and bowels and thus keep the complexion clean. Get these convenient tablets at any drug store for 25c.

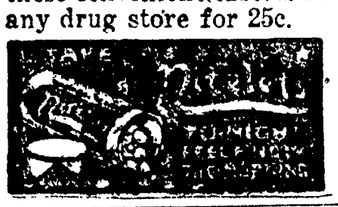

The Overalls D. O. Thompson sells at $1.98 are are worth today $2.50; they have elastic separate straps and are wonderful good values. Well made, cut full and roomy.

$4.50 Sing Sing Shoes Show Profit of Dealers

OSSINING, N. Y. May 6—Warden Lawes has sent to the Department of Corrections a sample of the all-leather shoes being manufactured in Sing Sing prison which sell at $4.50. He said: "This price for men's substantial shoes turned out at the prison factory gives some idea or the actual cost and profit being made on shoes by dealers outside."

Pair Operated Upon

Mr. and Mrs. James Briggs, 903 south Seventh-st underwent an operation for the removal of their tonsils and adenoids at the City hospital Wednesday afternoon. The operation was performed by Dr. Jesse McClain.

BEAUTIFUL GIRLS

WITH LUXURIOUS, SOFT FLUFFY HAIR

Soon grow from the healthy child who has enjoyed proper parental care.

Care of the young daughter's hair, in this day and age, is very essential to her attractiveness, progress and success in the soon-to-come young womanhood of her life.

Do not detroy her chances in life by hair neglect. Naturally if there is no antiseptic tonic used on the scalp, dandruff germs, which lodge there, and which are practically unavoidable, will get a start and destroy hair roots and the small glands which supply color to the hair. This condition means a thin growth of fading, falling hair. As a direct result of this many girls are at a decided disadvantage.

The easiest, cleanest and most satisfactory remedy for guarding against or removing these and other hair troubles is the hair nourishing antiseptic, CRUDOLEUM. It will overcome the dandruff, save the hair and avoid much future expense and trouble and assure for that daughter of yours the asset and blessing that she is justly entitled to, namely, beautiful, healthy hair.

CRUDOLEUM is endorsed by professionals everywhere, and a large bottle is sold at Robertson's drug store for only 35c. Get a bottle today at Robertson's; he is authorized to guarantee it to satisfy you. If your druggist does not happen to have CRUDOLEUM in stock, mail us 40c and we will send it to you postpaid. Wm. M. Simpson Drug Co., Wholesale Druggists, Wilkinsburg Station, Pittsburgh, Pa.

The Citizens Building and Loan Association in order to meet the demand for loans will issue a limited amount of it spaid-up stock (shares $100.00 each) paying dividends at FIVE and ONE-HALF per cent per annum payable semi-annually, with privilege of withdrawal at any time. Apply to C. B. Hunt, Secretary, Hunt Bldg., Coshocton, O. Phone 277.

She was Fat

The shadow on this picture gives you an idea how she looked and felt. By taking Oil of Korein and following easy directions of Korein system she reduced 38 lbs. in three months. Now she is agile, attractive, mentally alert and in better health. Reliable anti-fat self-treatment. Many women have reduced easily, lastingly, 10 to 60 pounds. *Become exquisitely slender and remain so!* Safe, pleasant method, endorsed by physicians. $100 GUARANTEE. Buy Oil of Korein at any druggist's; or write for free brochure (comes to you in plain wrapper) to Korein Co., ND-301, Station F, New York City.

Health turns the Clock Backward

HOW CAN I BE HEALTHY?

—You can be healthy by common sense, observance of temperate habits, and by understanding of the importance of nervous balance in all parts of the body.

—Where the great trunk line nerves leave the backbone, chiropractic has discovered that unless the joints are in perfect alignment the nerve opening is narrowed and there is pressure of the hard bone upon the soft tissue of the nerves. Where there is such nerve interference there is weakness. Adjusting removes the pressure, and the full tide of nervous energy surges back into the weakened parts. Health follows as a matter of course

NO CHARGE
Consultation is without charge or obligation.

R. E. LYNCH
Chiropractor
Office in D. O. Thompson Bldg.

New System Central Grocery

Brite Mawnin Chili Con Carne, can	14c
Welch's Grape Juice, pint bottle	35c
Guava Jelly, glass	29c
Grape Fruit Preserves, glass	25c
Onion Sets, lb.	15c
E. C. Flaccus Prepared Mustard, 7 oz. glass	10c

NEW SYSTEM CENTRAL GROCERY
Selby Bldg.

NewspaperARCHIVE®

The Anderson-Hack Co.

Selby Bldg., - Coshocton, O.

The Long And Short Of It Is

That in most instances you save money when you purchase here. Our complete lines of **Furnishings and Footwear,** not only offer a varied selection, but represent the **Best For Your Money** to be found.

Only Good Merchandise, But Offered For Less

For the week end we will feature many new items, a few of which are here listed.

Frocks and Underthings

That make nice children nicer and others better.

Smart Dresses for girls, sizes 2 to 14 yrs., reasonably priced, attractively designed.

Priced.....**98c to $4.95**

Specials at.....**$1.69 and $2.89**

The Newest Undergarments Now on Sale

This little garment is a **Bloomer Union,** with dimity waist taped like a regular pantie waist. Garments are made in all white, or white with colored bloomers. Sizes 2 to 10 years.

Infants Wear

Including Dresses, Skirts and Coats.. **Specially Priced.**

Headwear for Boys and Girls

Up to age 7 years.

Girls' Headwear..89c upward
Boy Headwear...59c upward

Togs for Real Boys

Well made from dependable fabrics, that will stand hard usage and many washings. Kaynee and Ozark represent the most value that can be put into wash togs for 2 to 7 year boys.

Priced.....**98c to $4.00**

Overall Suits, special **$1.29**

Find Satisfaction and Comfort

At minimum cost, in our popular Shoe Section.

Footwear for Women, Misses Children and **Boys,** including a large variety of the season's most interesting styles.

Special 9 In. Black Boot, all leather, military heel...**$5.95**
Special Patent Colonial Pump (without buckle) **$7.95**

A complete line of **Barefoot Sandals** and **Rubber Sole Tennis.**

HOSIERY TO MATCH ALL OUR FOOTWEAR

The Anderson-Hack Co.
Where Popular Prices Rule

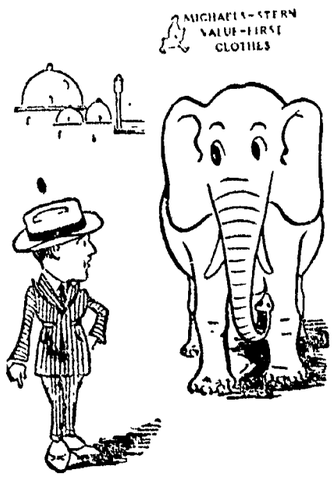

The White Elephant's Home Is In India— Not Here

—If you are looking around for a Spring Suit that only one man in 200 would wear—you won't find it at The Hack-Lorenz Co.

—But if you seek a pattern and model that 199 out of 200 good dressers would select—we are very sincerely yours.

—Our patterns are picked by the rule that it takes more than a swallow to make a summer. We believe that a curiosity belongs in a curiosity shop, not in an up-to-date store.

—We are exclusive about our styles but not to the point where the stripes run the wrong way.

—We never forget that our business is clothing for gentlemen and WE DON'T WANT YOU TO EITHER WHEN YOU ARE READY FOR YOUR SPRING SUIT?

Michaels Stern and Society Brand Suits for men and young men

$35 $40 $45 $50

The Hack - Lorenz Co.

"The Value First Store"

Juanita and Jack, Mr. and Mrs. Harry Wigfield, Mr. and Mrs. Harry Richards, Mr. and Mrs. Bud Henderson and children Mary Margaret and Gordon, Mr. and Mrs. Albert Henderson and children Lawrence and Raymond, Mr. and Mrs. Victor Henderson and children Norma and Theo, Mr. and Mrs. James Laird and son Charles, Mr. and Mrs. Alfred McConnell and daughter Bonnie Jean, Mr. and Mrs. George Grinn and children Betty Jane and Wayne, Miss Kenneth Henderson and Miss Rhea Henderson.

Miss Neva Irene Adams of Adamsville and Nevil R. Jordan, of Cleveland were married at noon Tuesday by Rev. Ira Ladd at the home of the bride's parents, Mr. and Mrs. O. A Adams in Adamsville. They left Wednesday for their new home in Cleveland. Mr. Jordan is the son of Mrs. Anna V. Jordan of Adamsville and is in the electrical department of the Cleveland Railway company.

Among local Masons who attended the conferring of the Super Excellent degree at Newark Wednesday evening were. Charles C. Dawson, Harold Stevenson, Quincy Almack, Stanley Dawson, Edward Sibley, O. S. Bowen, Theo. Wangen, John Cooksey, E. A. Craword, Raymond Stiles and Clarence Leuhart.

Hear!

Miss Clarissa Harrold Friday 8 p. m. Church of Christ. Y. W. C. A. Admission 50c. Tickets at Glass Music Store and Y.W.C.A.

Mrs. Clara Wier of Toledo, state president of women's organizations of the Lutheran Women of Ohio, will speak at the Emmanuel Lutheran church Friday evening at 7:30 o'clock. The women of the church together with their friends are invited to hear Mrs. Wier.

The Woman's Home Missionary society of the Roscoe M. E church meet in regular session Friday afternoon at 2:30 o'clock at the home of Mrs. M. B. Mead. The members of the society are asked to bring their mite boxes.

Mr. and Mrs. Herman Harris (Anne Rosenberg) whose marriage took place in Cleveland Sunday are spending a few days with Mr. Harris' father and mother, Mr. and Mrs. H. J. Harris, 232 north Ninths-t.

Mother's Day will be observed at the New Moscow church Sunday morning at 10.30 o'clock. The Sunday school has arranged a special program which will be given at that time.

Hear!

Miss Clarissa Harrold Friday 8 p. m. Church of Christ. Y. W. C. A. Admission 50c. Tickets at Glass Music Store and Y.W.C.A.

The Girls' Mission Band of the Methodist Protestant church will enjoy a picnic Saturday afternoon. The girls will meet at the church at 2 o'clock and picnic in the country.

Mr. and Mrs. W. A. Himebaugh, William Himebaugh and Miss Annie Markley have returned to their home in south Seventh-st after an extended stay in Miami, Fla.

E. S. Gaumer, 341 Hamilton-av went, to Springfield this morning to inspect the I. O. O. F. home Mr. Gaumer is a member of the I. O. O. F. Home Com.

Mr. and Mrs. Alton Jones of Minerva are spending a few days with Mrs. Jones' parents, Mr. and Mrs. M. P. Sprague, 144 Park-av.

Miss Mayme Custer, 611 Chestnut-st is spending a few days in New Philadelphia with her aunt, Mrs. Margaret Custer.

The Mary Reed Missionary society of Grace M. E. church will meet Friday evening with Mrs. E. S. Gaumer, 341 Hamilton-av.

Rev. Milton G. Nicola will leave this evening for East Orange, N. J., where he will enter upon his new duties.

Hear!

Miss Clarissa Harrold Friday 8 p. m. Church of Christ. Y. W. C. A. Admission 50c. Tickets at Glass Music Store and Y.W.C.A.

Mrs. Frank Mulligan, 541 Chestnut-st, entertained the members of her card club Wednesday evening.

Miss Gladys West, Chestnut-st, has returned home after spending several days with friends in New Philadelphia.

Mr. and Mrs. S. L. Stowe of Newcomerstown were guests of friends in the city Wednesday.

Edward Sibley of Mars, Pa., is spending a few days with friends here.

Y.W.C.A. NEWS

By E. E. FARQUHAR

The girls from the Pope Gosser China Co., proved themselves unafraid of the H. C. L. Wednesday evening when they enjoyed a chicken dinner at the club rooms. Spring flowers and real eats made the tables unusually attractive.

Clarissa Harrold at the Church of Christ Friday evening, May 7, is the first attraction offered by the club committee of the Y. W. C. A. to assist in rasing a fund to send delegates to the Summer conference at Oxford.

Miss Harrold is a reader of extraordinary ability, in fact she is an artist in her profession and the Y. W. C. A., is more than pleased to be able to secure her as she has twice delighted large audiences on the Peoples Lecture Course in this city and tickets for the affair may be secured at Miss Glass' store, 121 south Sixth-st, or the Y. W. C. A. rooms.

LAF O-LOTS, the rehearsal for Friday evening will be held at the Central auditorium at 7 o'clock.

Y. W. C. A. members, we're counting on YOU to boost our minstrel show and we are counting on giving you and your friends a real "Blues Chaser" entertainment Tuesday evening, May 11, at the Central auditorium.

The LAF-O-LOTS.

NEW YORK, May 6—Senator Hiram Johnson will make a second swing thru the east and middlewest in the interests of his presidential campaign.

You will find some wonderful shoe bargains at D. O. Thompson's. Men's Elk Skin Shoes at $3.90; regular $5.00 values at all shoe stores.

CINDERELLA Tonight

WILLIAM FOX SPECIAL

The She Tiger

From the famous novel **"THE LOVE THIEF,"** a thrilling drama of the Mexican border. Also the HALL ROOM BOYS Comedy **"PASSING THE BUCK,"** and **MUTT & JEFF COMEDY**

TOMORROW—TOM MIX in "THE CYCLONE" in New Mix Thriller.

READ FOR PROFIT—TRIBUNE ADS—USE FOR RESULTS

Reducing The Cost of Living

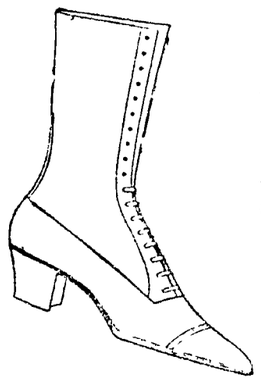

A timely offering of White Lace Boots from the standard lines of John Kelly, Lunn & Sweet and others!

All $4.50 and $5.00 White Boots marked down to

$2.95

All sizes—mostly Military and Low heels.

All $5.50 to $7.50 White Boots marked down to

$3.95

Louis and Military Heels.

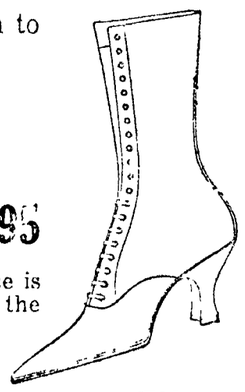

One lot of White Oxfords and Pumps reduced to **$1.95**

There are over 150 pairs in this sale but our advice is to come early, as they will soon be bought up by the thrifty ones.

CANTWELL'S

"Where Quality Counts"

WHAT PAINT USERS SAY ABOUT D&B

It spreads farther, looks better, and lasts longer than any paint I have used.—*Cambridge, O.*

Will it wear? Well I guess. Six years ago I painted my house. It still looks good. *D & B* is my choice.—*London, O.*

D & B does not fade and is wearing fine.—*Lancaster, O.*

It shows no signs of checking or blistering.—*Delaware, O.*

Dean & Barry's HIGH GRADE PAINTS

SPREADS WELL
WEARS LONG
LOOKS GOOD

PROPERLY MIXED
READY TO USE

THE GRAY HDWE. CO., Coshocton, O.
THE GRAY HDWE. CO., West Lafayette, O.
A. M. PLATT CO., Roscoe, O.

SOCIETY

Call Phone 205

Spring flowers and fruit blossoms were used in abundance at the Junior Woman's club Reciprocity Day party which was given Wednesday afternoon at the home of Mrs. Rayme Curtis, 814 Chestnut-st. An interesting program was rendered by representatives of women's clubs thruout the city. Mrs. E. A. Crawford of the Woman's Music club opened the program with a piano solo. Mrs. Joseph Williams of the Woman's music club gave a vocal number in her usual pleasing manner. An especially interesting and well prepared paper on "The Opening of the Northwest" was read by Mrs. Steeley Smith of the Woman's club. The last number on the program, the book review on "The Soul of Anne Rutledge" was given by Mrs. C. Ray Speckman of the Olla Podrida club.

At the close of the program refreshments were served by the hostess and the assistant hostesses who were: Mrs. Glen Marshall, Mrs. L. M. Anderson, Mrs. Harry Hunt, Mrs. Russell Hanlon and Mrs. J. J. Dolan. The affair which was an especially delightful event was enjoyed by 50 guests.

"Say it with Flowers." A. B. Williams, Florist. Cor. Vine & 10th-sts.

Mrs. Oscar Henderson, Fifteenth-st, was pleasantly surprised Wednesday evening when her children and grandchildren called at her home to remind her of her birthday anniversary. Those present were: Mr. and Mrs. Oscar Henderson, Mr. and Mrs. Edward Busenburg and children

Men's Union Suits 69c; elastic stretch backs; no sleeves, knee length; regular price at all stores $1. D. O. Thompson always sells the same goods for "less." Come in and see.

NewspaperARCHIVE®

Ransom's
The Store of Careful Service

Mail Orders Filled by Nelle Boal. Write Her

Ransom's
The Store of Careful Service

MAY SALE of WHITE

Three Days, Saturday, Monday, Tuesday

May 8th, 10th and 11th

Because of conditions over which we had no control (resulting in delayed deliveries), we could not hold our Annual White Sale at the usual time—but now we are all in readiness—stocks are unusually complete and because of contracts made many months ago, the values we offer present unusual saving opportunities. At their regular prices, these "White Things" are considerably under today's value, so with the specials offered and the liberal discount given, you should anticipate your needs for months to come. Prices from manufacturers and wholesalers are still advancing, particularly on cotton goods, and we tell you in all sincerity that we KNOW prices are lower now than they will be in another few weeks. This, together with the wide choice ranges now presented, should certainly bring shrewd buyers out in throngs and if you're wise, you'll be among them. The sale lasts just three days, Saturday, Monday and Tuesday, May 8, 10, and 11.

Fine Envelope Chemise $1.69

Several dozen fine **Nainsook Envelope Chemise,** with scalloped edges and daintily embroidered front and back, are offered at fully one-third under value, at **$1.69.**

Night Gowns, Special $1.95

Ten dozen Muslin Night Gowns, made with V-neck, long sleeves and embroidery trimmed yokes (worth $2 wholesale), cut full and extra well made, all sizes, 16, 17, 18, 19, and 20, are offered special at **$1.95.**

Muslin Petticoats $1.19

About 100 women can share in this special offer of Muslin Petticoats, made of good quality muslin, with pretty embroidery flounce and elastic band. Special $1.19.

10% Discount On All Other Undermuslins

Our entire stock of dainty "Plume Brand" Undermuslins is offered at 10 per cent reduction from these prices

Chemise	$1.25 to $4.50
Gowns	75c to $5.50
Camisoles	75c to $4.00
Skirts	$1.25 to $6.50

Corsets, Special 59c

Long hip, medium bust style, four supporters, all sizes from 18 to 28, extra special 59c.

Also one lot of Brassieres priced for quick selling at 25c.

25 Dozen New "Wirthmor" Waists $1.39

The price of "Wirthmor" Waists has advanced to $2, so you can readily figure your savings on these offered now at $1.39. And please remember that this price is for three days only. Several splendid styles to choose from.

New Lingerie Waists $2.50 to $9.75

A charming variety of new White Waists, including some beautiful "Opera" Waists, just received, are offered at the above prices less 10% discount.

10% Discount Will Be Given on Everything White During this 3-Day Sale

It applies to everything in this list, not otherwise specially priced:

White Goods
White Gloves
White Hosiery
White 'Kerchiefs
White Stationery
White Ribbons
White Silks
White Thread
White Waists
White Dresses
White Skirts
White Sheets
White Pillow Cases
White Neckwear
White Laces
White Middies
White Brassieres
White Towels
White Underwear
White Muslin
White Sheeting
White Linens
White Notions
White Ivory
White Suitings
White Waistings
White Skirtings
White Outings
White Curtains
White Draperies
White Nets
White Embroideries
White Aprons
White Corsets

Pretty, New White Materials

for fashioning Dresses, Waists, Skirts, Underwear, etc., are offered in complete variety. Some bear special prices while others are subject to the 10% Discount. Note carefully:

White Voiles Reduced

Soft, pretty, plain mercerized voiles, 40 inches wide, are offered at these special prices: 31c, 36c, 45c, 53c, 57c, 62c, 74c yd. These are a full one-fourth less than today's value.

Mercerized White Poplin 63c

A beautiful quality of Mercerized White Poplin, 27 inches wide, is offered special, at 63c yard.

White Middy Twill 65c

A sturdy quality of Middy Twill for making Middies, Middy Skirts and Children's Suits, is offered special at 65c yard.

"Nulinon" Suiting 57c

"Nulinon," one of our most popular medium weight suitings, 36 inches wide, is offered special, at 57c yard.

"Mull Lustre," Special 52c

This well known white material for making waists and infants clothes, its specially priced for this sale at 52c yard.

Gabardine Skirting 89c

A beautiful quality of fine Mercerized Gabardine Skirting, 36 inches wide and actually worth $1.50 today. Special 89c yard.

Tricotine Skirting $1.05

This finest of all Skirtings—Tricotine—is offered, in an unusually handsome quality, highly mercerized, special at $1.05 yd.

25c India Linon 18c

India Linon has many uses and here's a chance to save 7c yard on our 25c grade offered special, at 18c yard.

10% Discount

Off these White Goods prices:

Organdy at 50c, 65c, 75c, 85c, $1.00, $1.25, $1.50, $1.75; Longcloth at 40c to 55c; Nainsook at 50c to 85c; Dotted Swiss, Pique, Dimities, Flaxon, and a very handsome variety of **Fancy White Goods** at from **25c to $1.25 yard.**

$25.00 and $27.50 Georgette Waists $18.50

A very choice selection of high class Georgette Waists, novelty shades and styles, $25 and $27.50 values reduced to $18.75.

All White Georgette Waists 10% Off
$2 to $2.95 Middies $1.80 to $2.65

All White Middies offered during the sale at 10 per cent off regular prices!

New 1920 Styles of Wash Skirts

Five Styles **$6.75** Five Styles

Newly arrived Wash Skirts, made of heavy mercerized white gabardine, five pleasing models, beautifully tailored and trimmed, offered now at $6.75.

Children's White Dresses Half Price

These are in sizes from two to six and formerly valued from $1.50 to $4.50. Because they are slightly soiled we offer them at half price, 75c to $2.25.

White Curtains, Nets, Marquisette, Etc., All at 10 Per Cent. Discount

Choose from our entire new spring lines at 10 per cent discount which in reality, is equal to 25 per cent off their value today owing to purchases made several months ago before the last two advances.

THESE WILL HELP YOU SAVE

Sew-On Supporters 21c

Our regular 25c grade, wide elastic, sturdy quality.

Snap Fasteners 5c

Black or white, small and medium sizes, one dozen on a card.

1 Lb. Absorbent Cotton 52c

One pound rolls of Absrobent Cotton, special, 52c.

3 Sanitary Napkins 19c

Sanitary Napkins, 3 in a box special 19c.

Plain Russian Crash 14c

Good quality and worth at least 25c on today's market.

Yard Wide Outing 39c

Our regular 50c quality of 36 inch heavy White Outing Flannel, 39c.

2 Oz. Absorbent Cotton, 2 for 25c

2 oz. boxes Absorbent Cotton, special, 2 for 25c.

6 Sanitary Napkins 37c

Sanitary Napkins, 6 in a box, special 37c.

Table Damask Remnants

of snow white quality are offered at these attractive prices:

GRADE 1

2 yd. lengths	$2.48
2¼ yd. lengths	$2.79
2½ yd. lengths	$3.10

GRADE 2

2 yd. lengths	$1.95
2¼ yd. lengths	$2.19
2½ yd. lengths	$2.44

GRADE 3

2 yd. lengths	$1.58
2¼ yd. lengths	$1.78
2½ yd. lengths	$1.98

10 Percent Discount

On all other Linens, Linen Sets and White Towels. Conditions considered, we have a very commendable line of Linens and as they are getting "scarcer than hen's teeth" the wise ones will look to their needs during this sale. Also a complete line of Mercerized Damask at **85c to $1.50 yard.**

$1 Bath Towels 69c

Extra large and heavy All White Bath Towels, absorbent quality are offered special at **69c.**

Also White Wash Rags, while several dozen last, special **5c each.**

35c White Hose 28c

Women's White Cotton Hose, good quality, all sizes 8½ to 10, regular 35c value, special, per pair, **28c.**

The Ransom D. G. Co.
Coshocton's Busiest. Best Store

Gold Initial Stationery 42c

White Stationery with paneled gold initial (all letters), 12 sheets, 12 cards and 24 envelopes, regular 50c value, speper box, **42c.**

THE COSHOCTON TRIBUNE
And Times-Age.

Entered as second class mail matter at the postoffice at Coshocton, Ohio, under the Act of March 3, 1879. Published evenings and Sunday morning by The Tribune Co.

SUBSCRIPTION RATES

One week by carrier	15c
One week by mail	15c
Four weeks	50c
Nine weeks	$1.00
Six months	$2.50
One year by mail	$4.50

All mail subscriptions payable in advance and paper stops on expiration. This is to comply with Postoffice ruling and there will be no deviation therefrom.

ABE MARTIN

Even at $1.25 an hour a plumber is not too proud t' stop work an' talk if he gits a chance. Ther's lots o' farmer candidates in th' field—but not plowin'.

Johnson Sees The Passing Of Food Boss Politically

HARRISBURG, Pa., May 6.—"The California primary has not only disposed of Mr. Hoover politically in California but the character of the fight made reveals Mr. Hoover as Mr. Hoover really is, was the declaration of Senator Hiram Johnson here today.

The California candidate for the Republican nomination for President visited Gov. Sproul during a short stay between trains on his way to Washington. He said he had received word from California that indicated that his majority over Hoover in the primaries would run between 150,000 and 200,000.

THE JOLLIER

Spain makes seventy per cent of the world's corks, as usual, but New York no longer pulls her original quota.

Marriage licenses in Maryland have advanced 100 per cent in price. Even Cupid is a profiteer.

Every now and then some fellow comes along with a panacea for all motor ills, but Lizzie goes right on coughing and spitting.

Premier Nitti says "what Europe needs is a smile." A lot of 2 75 per cent guys over here are looking for the same remedy.

Opera seats in Cuba are selling for $35, says a news item. The fact that they're selling may explain why sugar costs 23 cents a pound in Coshocton.

"Justice is blind" is an old adage, but we had hoped the department of justice could see at least something while the rest of us are "seeing red."

The chap who insists upon his news item being inserted "just like it's wrote" probably wouldn't know any better after he had read it.

A fellow buys three cents worth of newspaper, reads the headlines and forgets. But he'll rave if his wife skins off a thick potato peeling.

WALT MASON

HOUSECLEANING

I'd like to be an Eskimo and in an igloo dwell, and eat friend ice and scrambled snow, and go out doors and yell. The humble Eskimo is glad, we see him dance and sing; his womenfolk don't drive him mad by cleaning house each spring. He isn't driven out of doors to hunt for frozen grub, the while the women scrub the floors—there are no floors to scrub. He is not chased, to beat the band, from out the divers rooms, by dames with brooms and mops in hand—there are no mops or brooms. Year after year he sits in peace, or lies upon his back, clothed in his wholesome film of grease, and no one cleans the shack. His treasured goods are not mislaid, as mine are, every year; and he can find his blubber spade, his corkscrew and his spear. And if he spills a cataract of ashes on the floor, no woman reads the riot act, no female heart is sore. I'll go to join the Eskimo when next a vessel starts, for I am tired of all the woe that cleaning house imparts. I'm tired of sitting on the stairs, oppressed by fantods three, because the couches and the chairs are hung upon a tree.

Men Union Suits at $1.25, regular $1.69 values; short sleeves, ankle length, fine white ribbed. Save the difference by buying them at D. O. Thompson's the store that "pays no rent."

NEWSPAPER ARCHIVE® NEWSPAPER ARCHIVE®

MOB VIOLENCE IS THREATENED AS BLUEBEARD QUITS SITE OF THE GRAVE

LOS ANGELES, Calif, May 5.—"Bluebeard" Harvey alias Watson, et al, arch murderer of five of his two dozen "wives" is back today from Nina Lee Deloney's grave after having escaped probable violence at El Centro, where cries of "shoot him, "lynch him," sent shivers thru his wasted form.

"Bluebeard" was smuggled out of El Centro in an automobile when the crowd became menacing and Sheriff Cline of Los Angeles county was "tipped" that a mob plot was afoot. He was raced to Imperial, a small town below El Centro placed on the train there.

Amazing as it seems Harvey spent a restful night after his gruesome experience. He seemed at ease. His mind was calm. He sat in his private compartment on the Pullman car and chatted glibly with newspapermen and deputy sheriffs discussing current events and occasionally referring to his case.

He was returned today to face an arraignment in court on a charge of murder in the first degree, to which he has said he would plead guilty with the assurance from District Attorney Thomas Lee Woolwine that life sentence would be recommended to save him from the noose.

But today Woolwine is doubtful as to what he will do. Asked if in his opinion it was possible for the court to disregard his recommendation for life sentence instead of the death penalty, Woolwine replied:

"I don't know what I'm going to do about that, I haven't fully made up my mind yet."

The reply was taken as an indication that Woolwine may not recommend anything with regard to the penalty "Bluebeard" must pay for his crimes.

With a strange propensity for giving out "statements" to newspaper men, he called for them this morning before he left his compartment and with great formality said "I know you would want to know how I am feeling Well, I'm pretty weak; I'm awfully tired. But I'm glad it is all over. I want the public to know I was telling the truth about all this I didn't want to be considered a liar, too They think enough terrible things about me now I want to right my wrongs as much as I can. I am glad I went down there and showed you the body of Mrs Deloney, but I am gladder to get away, to get back to Los Angeles That is all I have to say."

The body of Nina Lee Deloney will be held by the authorities pending instructions from her people in Kentucky and it is probable that it will be shipped to her native home

At a coroner's inquest at El Centro late yesterday the jury brot in a verdict that Nina Lee Deloney's death was caused by "a blow on the head by James Watson,"—this being one of "Bluebeard's" many aliases and the one under which he confessed

ASPIRIN FOR COLDS

Name "Bayer" is on Genuine Aspirin—say Bayer

BAYER

Insist on "Bayer Tablets of Aspirin" in a "Bayer package," containing proper directions for Colds, Pain, Headache, Neuralgia, Lumbago, and Rheumatism. Name "Bayer" means genuine Aspirin prescribed by physicians for nineteen years. Handy tin boxes of 12 tablets cost a few cents. Aspirin is trade mark of Bayer Manufacture of Monoaceticacidester of Salicylicacid.

Advises Ordinary Buttermilk for Wrinkles and Enlarged Pores

This Good Looking Young Woman Uses Old Time Recipe of Buttermilk Cream in a New Way—A Gentle Massage with Fingers Before Retiring all thas is Necessary.

The old-time application of Buttermilk Cream to whiten and preserve the skin and remove harsh little wrinkles and ugly sallowness is grandmother's recipe and women throughout the country are again using it to ensure a beautiful complexion and snow white hands and arms.

Buttermilk, however, is not always obtainable, but a specialist has at last perfected a method of concentrating buttermilk and combining it with a perfect cream, which you can buy in small quantities ready to use at Wimmer Arnold Company or any first class drug store by simply asking for "Howard's" Buttermilk Cream.

There is no secret about it nor is there any doubt about the result—it's just common ordinary buttermilk in the form of a wonderful cream, gently massaged with the finger tips around the corners of the eyes and mouth Howard Bros. Chemical Co, Buffalo, N. Y.

The Home You Have Wanted to Build

Need not cost you so much if you buy your Lumber and Millwork direct, freight paid.

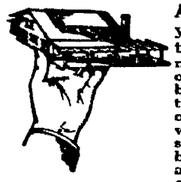

And we save you more than money--no costly delays or substitution because something is "just out." No shop worn, ordinary stock millwork but mouldings and trim specially designed and individually milled for your job.

Planned Exactly As You Want It

Send us a pencil sketch of the way you want your home arranged. We will draw up complete plans and an estimate on the cost of the house complete. No obligation to buy.

Write today

Knox County Lumber Company
Vincennes, Indiana

Suits for the young man who wants the new styles and patterns. D. O. Thompson's Suits at $23, $26, $28, $30 have "snap and pep" to them; you will say so when you see them.

Women's PUMPS and Ties

Dark Brown Kid, Patent Colt and Black Vici Kid, soft and pliable. Snappy lasts. All sizes. Priced right.

Brendel Bros.
"Fitters of Feet"
Fourth and Main Sts.

LATE SEASON MEANS CURTAILED ACREAGE AND GRAIN SHORTAGE

Less than an average acreage in almost all crops will be put in this spring by Coshocton-co farmers, according to County Agent G. C Musgrove.

Farmers are from two weeks to three weeks behind the regular spring schedule of work, owing to the wet and cold season he says

Most men are in the midst of oats seeding, which is generally done early in April. A great many have not yet finished seeding clover, which is usually done weeks before this time.

Those seeding clover at the present time are having difficulty in properly covering the seed, due to the hardness of the ground. The light harrow should be displaced with the seeder or even the disc for this work, he advises.

Very little plowing for corn has been done, and overflowing bottom lands will not be ready for another week or ten days. Farmers are ordinarily thru plowing at this time.

Corn planting will be at least two weeks late, and owing to the shortage of labor it will be impossible to seed an average acreage in any of the staple crops.

Says His Prescription Has Powerful Influence Over Rheumatism

years with rheumatism. Many times this terrible disease left him helpless and unable to work.

He finally decided, after years of ceaseless study, that no one can be free from rheumatism until the accumulated impurities, commonly called uric acid deposits, were dissolved in the joints and muscles and expelled from the body.

With this idea in mind he consulted physicians, made experiments and finally compounded a prescription that quickly and completely banished every sign and symptom of rheumatism from his system.

He freely gave his discovery to others who took it, and with what might be called marvelous success. After years of urging he decided to let sufferers everywhere know about his discovery through the newspapers. Wimmer-Arnold Company has been appointed agent for Allenrhu in this vicinity with the understanding that he will freely return the purchase money on the first two bottles to all who state they received no benefit.

Summer Union Suits at 85c. Knee length shirt sleeves. Better ones, some with silk stripes at $1.25, $1.69, $1.98 up to $4.00. D. O. Thompson gives you value in summer underwear.

SPECIAL—SILK HOSIERY

Women's Pure Silk Hose, in black, white and the popular colors, full fashioned, with garter tops of lisle, at **$1.95**

GOLDEN'S "The Womens Store"

WE URGE YOU

Before spending $50 to $60 elsewhere, to come here Saturday and see these exclusive Suits that will be offered on sale at Thirty-Eight Dollars.

And Here's the Big Feature

Navy Tricotine Suits

For Women and Misses

One of the most sensational purchases we have closed in many seasons, that brings the most wonderful values we have been able to offer, at **$38**

—These Suits are richly lined with beautiful Pussy Willow Silks; the models are all exclusive; the tailoring of the highest class; in fact, they are Suits that you are accustomed to paying prices a great deal higher than our special price of $38.

—We wish that we could convey to the fashionable women of this city the unusual quality and style of these beautiful Suits. We want them to come prepared to see Suits finer than they ever bought in any season at $38.

—Among the styles are Smart Etons, Belted Effects, Ripple Models, Handsome Embroidered Suits, Braid Trimmed Models and Plain Tailored Styles, in sizes for Women, Misses, Juniors and Stylish Stouts. Only 100 Suits all told —so be here early and get your choice!

Another Big Suit Feature

—Will be this special lot of Suits of Wool Jerseys, Wool Poplins, Navy Serges. Never mind the values. Only take our advice and come when they go on sale Saturday at

$25.00

Brand New Purchase of High-Class

Dresses

$25

—Beaded Georgettes, Fine Taffetas, Satins, Charmeuse, Georgette Combinations. Each one worth a whole lot more and they would retail for $35 and $40 if bought under ordinary conditions. Sizes for women and misses. Many exclusive styles.

For Saturday's Selling a Fine Line of

Polo Coats

$15, $19.75, $25

—Materials include Genuine Polo Cloth, Silvertones, Velours and Goldtones, in twenty-five or more of the season's smartest styles. Each one worth $5 to $10 more, and this statement can easily be proven by comparison.

Saturday is Children's Day Here

—Bringing many great saving chances in Summer Apparel. Girls' Gingham Dresses in cute cunning little Empire models of good quality materials in bright colors, checks, with collars and cuffs of self materials. Special **$1.95**

Girls' New Middy Blouses of fine quality Jean in all white, or white with blue collars and cuffs. Sies 6 to 20. Special **$1.95**

Girls' Spring Coats in clever loose or belted models in the wanted colors at ..... **$5.00 to $19.75**

Girls' Sweaters at ..... **$1.95 to $9.95**

Girls' White or Blue Jean Skirts **$1.98**

Children's Hosiery **39c, 50c, 75c, 98c**

New Arrivals of Dainty

BLOUSES

Georgettes
Tricolettes
Crepe de Chine

Voiles
Organdies
Batistes
Hand Mades

—Impossible to describe here the wonderful fetching styles or rare beauty and excellence of these Blouses. One must just see them to realize the extent of of our stocks. Exquisite Blouses in every sense of the word—of splendid materials, beautifuly made. Prices most reasonable. See them.

Complete stocks of Women's and Misses Summer Frocks, of voiles, organdies, tissues, linens, English prints, etc.

Women's Batiste and Crepe Night Gowns, white and flesh slip-over styles. Special values Saturday at **$1.39**

Silk Envelope Chemise of silk crepe de chine of excellent quality. Special at **$2.95**

Complete lines of Women's and Children's Summer Knit Underwear; a large selection and reasonable prices.

Heatherbloom Petticoats, light weight, to wear with summer frocks; flowered and plain colors.... **$2.95**

NewspaperARCHIVE® NewspaperARCHIVE®

Perfection's Price In Tire Building

A tire-maker's first problem is to decide how much he can give for the money. This, and every other question in tire building, depends upon policies.

A super-tire, such as The Brunswick, can be made only by a concern which knows well and appreciates that there is nothing exclusive in the tire industry except high standards.

Since 1845 the House of Brunswick has held first place in every line it entered. Brunswick Tires, as more and more motorists come to know them, will certainly be awarded that coveted place held only by the superfine.

Motorists who buy one Brunswick usually adopt it for complete equipment. Yet this is not strange, since the first one so completely proves its superiority.

If the name of Brunswick certifies to you, as to most men, an extraordinary tire, at no higher price, would it not be good business to test one or two Brunswick Tires?

THE BRUNSWICK-BALKE-COLLENDER CO.
Cleveland Headquarters: 1035-37-39 Huron Road

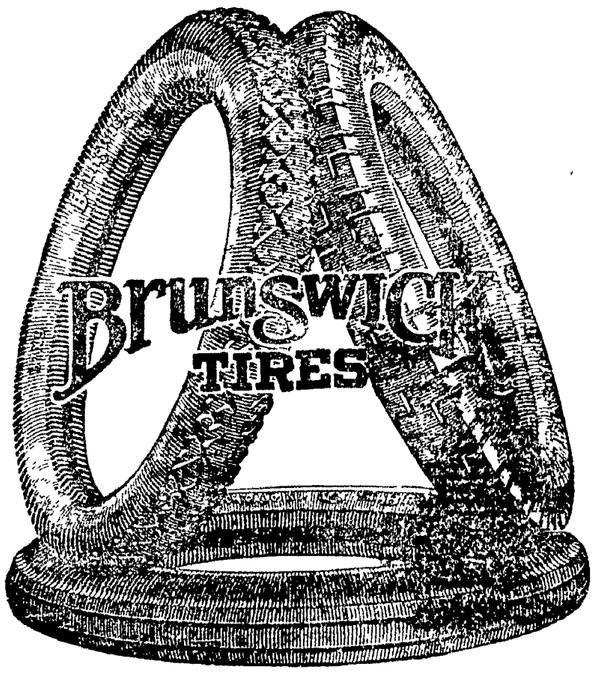

Sold On An Unlimited Mileage Guarantee Basis

C. F. CHANEY
130 SOUTH THIRD STREET

Over The County

WILLOW BROOK

Mr and Mrs. Ray Layland, of Roscoe and Norma Senter, of Route 5, spent Sunday with Mr. and Mrs. Blake Senter.

Beryl Dickerson and Fulton Wright spent Sunday evening with Paul Wright.

Clarence Davis called on Garwin Stubbs Sunday evening.

Mr. and Mrs. Warren Cox and children called on the former's parents, Mr and Mrs Frank Cox, of Davis Hollow Sunday

Mr. and Mrs Coy Ford and daughter Letha, of Davis Hollow, spent Sunday afternoon with Jesse Cox and family.

Mr and Mrs Noel Senter spent Sunday afternoon with the latter's parents, Mr. and Mrs Sam Foster

Mrs Clarence Davis and children spent Sunday with Mr. and Mrs. Ray Dawson

Darrel Senter and Ernest Reid, of Canal Lewisville, spent Sunday with Mr. and Mrs J E Senter

Mrs. John Miner and Mrs Albert Bryant and children spent Monday with their sister Mrs Ed Wright

Mr. and Mrs Ben Huffman and children spent Sunday afternoon with Mr and Mrs Blake Senter.

Twila Senter spent Sunday evening with Garnet Wright

Mr and Mrs. Blake Senter and daughter are spending a few day with the latter's father, William Smart, of Roscoe

WEST LAFAYETTE

Mr and Mrs David Angle, of Isleta, spent Sunday with relatives here

Mr and Mrs Edward Warner and daughter, of Newcomerstown, visited recently with relatives here

Miss Ina Carr, of near Plainfield, spent the week end with friends here

Miss Wahl, of Newark, spent the week end as the guest of Miss Mary Cain.

Mr. Marion Leighninger spent Sunday with Jacob McCleary and family

Isaac Hammersley, of Newcomerstown, spent Saturday and Sunday with relatives here.

Miss Juanita Birch, of Coshocton, spent the week end with her aunt, Mrs Jesse Michael.

Carl Olinger, of Pearl, attended the entertainment here Tuesday evening

Foster Van Dusen, of Sebring, spent a few days with his parents, Mr and Mrs. Calvin Van Dusen.

Miss Thyra Wells and Miss Thelma Clark of Coshocton spent the week end with friends here.

Mrs. Johnson is visiting relatives near Adams Mills.

BALTIC

Mrs. William Tumblin and two children of Coshocton spent Saturday and Sunday with William Doll and family.

Miss Mabel Mast, of Sugar Creek, was the guest of Mae Stephen Sunday

Mrs. Jacob Barthel and daughter, of Canton, visited with relatives here last week.

Mrs. C. A. Eckert, of Coshocton, is spending several days with her parents, Mr and Mrs. W. D. Gonter

John Ake and, daughter Betty, of New Philadelphia, were guests of Mr and Mrs William Doner, Sunday.

Mrs Arthur Fisher, who underwent an operation at Canton some time ago, returned home last week.

Chester Zinkon, of Massillon, spent Tuesday with his parents, Mr. and Mrs. John Zinkon

Mrs F M Ruegsegger is spending several days this week with her mother, Mrs. Moore, at Fresno

John Kuhn, of Hartville, has been visiting with relatives here

C W Diefenbach and Ed Diefenbach, of Columbus, spent one day last week with their mother at Pearl

STRINGTOWN

Mr and Mrs Elmer Kent and baby spent Sunday afternoon with the latter's parents, Mr and Mrs John Phillips

Mrs. J. L Boyd and daughter Mary called on Mrs Charles Menke and family Thursday afternoon

Mrs Thomas Burrell spent Thursday with her daughter Mrs Floyd Stillenbauer, of Keene

Miss Adelaide Boyd, of Keene, is spending this week with her brother H F Boyd.

Mr and Mrs Levi Pew spent Sunday afternoon with Mr and Mrs. Willard Beall

Mr and Mrs C R Haxton were Sunday guests of friends near Warsaw.

Mr David Bechtol, of Coshocton, spent Sunday with Mr and Mrs Frank Pew

The farmers are improving every minute of the nice weather sowing oats and plowing for corn

Mrs Elvira Laflin, of Coshocton closed her term of school at Miller's Thursday. A picnic dinner was served at the noon hour

TRINWAY

Mr and Mrs R D Reynolds entertained with a fish dinner at their home Friday The following guests were present Mr. L H Howell, William Gist, Ralph Severns and Bryan Sharples.

Mrs A O Williams, of near Dresden spent Sunday with Mrs. Joseph Ensley.

Dr E. S Edwards returned last Thursday from a two weeks' visit with relatives in Bedford, Va

Mrs T C Cochran and daughter, Pauline, and Rollo and Mrs Wilmer Cochran and son Russell, visited relatives in West Carlisle Sunday.

The Mission Circle gave a banquet at the home of Mrs Elva Everett last Thursday night honoring the winners in the Mystery Box Contest A program was rendered and banquet served by the losing side. All reported a good time

Rollo Cochran was home from Cleveland over the week end

Mrs Mary Vickers returned Saturday evening from Newark where she has been visiting relatives.

Mrs Annabel Maston and daughter, Anna, of Pittsburgh visited Mr and Mrs Robert Cochran Sunday.

Rev. L A Ensley, of New London, visited his brother Joseph Ensley, Monday and will spend a few days at his farm near Chalfants

Hayes Wright, of New Moscow called on relatives here Tuesday.

Mrs Bert Coyle, of Orrville, visited her son, Glen Coyle, over the week end

Miss Ella Wartenbe of Dresden, called on Trinway friends Sunday.

Mrs Jane Petry of Killbuck is visiting her daughter, Mrs. Stewart Kimble

Mr Irvin Kimble of Marion, visited his parents here over the week end.

Miss Vera Minner of Dresden Route 1, visited over the week end with her aunt, Mrs. Joseph Ensley.

The Jolly Stichers met Tuesday evening at the home of Mrs. Elva Everett. Mrs. Cochran, Mrs. Bohman and Mrs. Maynard were guests of the club.

Mrs. Elva Everett spent Sunday at the home of J. F. Dickerson of Chalfants vicinity.

Mr. and Mrs John Poorman visited at the home of C. I. Poorman, also Mrs. Sue Poorman Sunday.

Mrs. Mary Spease entertained the embroidery club Tuesday evening.

Mendel Keith was home over Sunday from Newark.

Mrs. Isaac Cox and son, Leo, visited Mrs Leona Newcome Sunday.

Miss Mina Krebs visited Miss Georgia Chaney at her home near Adams Mills Saturday and Sunday.

Mr. and Mrs. Chauncy Richardson visited at her home near Ellis Sunday.

The Sunday school has been changed from afernoon to morning at 9:30.

Mrs. Fred Rumple entertained her Sunday school class Monday night. Twelve members were present. The class has chosen the name of "Royal Daughters." Miss Garnet Somerville was named as secretary to fill the place left vacant by Viola Perry Swope.

Mrs. Charles Cullens entertained at supper Monday evening. Miss Irene Kullman and Mildred Lacey of Dresden.

WARSAW

Mr. and Mrs. Thomas Snow, of Columbus, Ohio, are visiting the former's parents, Mr. and Mrs. Douglas Snow.

Mr and Mrs. J. W. Haxton entertained at dinner recently Mr and Mrs. W. A .McCurdy, Mr. and Mrs. L. T. McCurdy and son, Charles, Mr. and Mrs. J. D. McCurdy and daughter, Edith, Mildred and Lucille Haxton.

Mrs. Frank Shorder and Mrs. John Axline spent Saturday with Mrs. Emmanuel Lafin.

Mrs. William Brunskill, of Coshocton, is spending a few days with her daughter, Mrs. George Parrish.

Mrs. Herbert Jones is spending a few days with her father, Mr. Herod Ralson who was hurt in an accident.

Mrs. Wilson Shaw is seriously ill at this writing.

Mr. and Mrs. William Wilson are the proud parents of a baby boy.

Misses Hazel Gonder, Mildred Lowery and Lucile McCurdy, who are attending school here spent Saturday and Sunday at their homes.

Mrs. C. E. Shrimplin is visiting relatives in Akron, Ohio.

Miss Anna McGrady spent the past week with her sister, Mrs. Norman McCurdy

Mr. and Mrs. J. W. Haxton and daughters, Mildred and Lucile, spent Sunday with Mr. and Mrs. Emmanuel Laflin.

Mr F. G. Buckklew spent Tuesday evening in Warsaw.

Mrs. William Haines spent Thursday with her sister, Mrs. J. W. Haxton.

Everybody reads Tribune Class Ads.

Headaches From Slight Colds
LAXATIVE BROMO QUININE Tablets relieve the Headache by curing the Cold. A tonic laxative and germ destroyer. Look for the signature E. W. GROVES on box. 30c.

CHILDREN should not be "dosed" for colds—apply the "outside" treatment—
VICK'S VAPORUB
"YOUR BODYGUARD"—30¢, 60¢, $1.20

CASH AND CARRY
Gold Dust, pkg. 5c
Servus Toilet Soap, bar 5c
Fancy Prunes, lb. ... 28c
Fancy Evaporated Peaches —lb. 28c
Seedless Raisins, pkg. 24c
Seeded Raisins, pkg. . 28c
Fresh Country Butter and Eggs.
L. H. Longstreth & Co.
1040 Walnut-St.

Grow Your Hair
GET THIS FREE
If you have dandruff, or if your hair is falling out, or if you have a bald spot, you should know that log ons of persons have overcome these troubles through a genuine Indians' recipe, which will be mailed you free with a proof box of the wonderfully efficacious ointment, Kotalko, if you send only 10 cts. (silver or stamps) to pay the cost of this notice, to
J. H. Brittain, BZ-301, Station F., New York

Men's good Shoes at $5.90—a big saving to you. Young Men's English Last Shoes at $4.98. These are one of the best bargains in footwear in town. Come see. D. O. Thompson.

WE PACK OUR SUPREME ICE CREAM so it can be sent a considerable distance and will remain in fine condition until used. We supply hotels, lodges, societies, churches and all others using ice cream in quantity, who want the best and purest and the most efficient service.
The Supreme Ice Cream and Cone Co.
M. M. Abood, Manager. Coshocton, Ohio.

Each day D. O. Thompson receives new Spring Suits, rich in colorings, "low in prices." Suits worth $30, are priced to you at $23—having "no rent to pay" saves you the difference.

WE ARE AGAIN OFFERING
Better Values of
SUITS AND COATS

To the hundreds of buyers of Suits and Coats this season we demonstrated our ability to give better service, lower prices and this announcement is to acquaint you with the fact that our prices on Suits and Coats have been again lowered. We have without a doubt Coshocton's largest assortment of Women's Apparel and we are positive we can please you. We invite your inspection.

SUITS $24.50 UP
COATS $19.50 UP

Gem THE WOMEN'S STORE

Many exceptional values in Misses' and Ladies' Silk and Georgette Dresses priced from—
$18.00 to $55.00

Items of Interest from our Muslin Underwear Department

Corset Covers Nicely Trimmed 75c	Muslin Petticoats Embroidered $1.95	Envelope Chemise Lace or Embroidery $1.95	Muslin Drawers Open or Closed 75c
Envelope Chemise High Grade Fine Batiste $2.95	Women's Gowns Long or Short Sleeves $1.59	Women's Gowns Extra Sizes $1.95	Muslin Petticoats Lace Trimmed $2.95

SATURDAY ONLY
Ladies Stockings
25c
Black or White

Gem THE WOMEN'S STORE

SALE OF SUMMER
Union Suits
59c
Ladies' and Misses' Sizes

Sale of newly arrived Aprons

Made of light and dark Percales. Full length and sizes. One-half length sleeves, and full belted. These Aprons can easily be used as a housedress if desired. Special prices while they last—
$1.98

Many New Styles of Boys Wash Suits

Special care was given to the selection of our Boys' Suits and Rompers this season. Our aim was to sell only durable, washable clothes for young chaps. You'll find a pleasing selection of Boys' Wool Suits here in sizes from 2 to 7. And priced from—
98c up

ITCH!
Money back without question if HUNT'S Salve fails in the treatment of ITCH, ECZEMA, RINGWORM, TETTER or other itching skin diseases. Try a 75 cent box at our risk.
Seigrist & Williams, Druggists

DOCTOR JACKSON'S
Digestive and Liver Powder
Used wherever stomachs suffer, under a positive guarantee of relief or money back, this sovereign remedy numbers its grateful friends by the thousands. You need suffer no longer. Prices 60c and $1.00 at all druggists. Send 3c stamp to The Jackson Medicine Co., Zanesville, O., for sample.

John W. Cassingham, President.
Geo. W. Cassingham, Vice President.
C. H. Magruder, Cashier.

Conveniently Located
with ample Capital and Surplus, and with banking facilities extending all over the country, this bank offers the Farmer, Merchant, Firm or Corporation an ideal banking service!
—Our Officers take pleasure in co-operating with depositors for the development of their business.
—Your Checking Account cordially invited.

The Commercial National Bank
C. R. Speckman, Ass't Cashier,
Rudolph Ehrich, Ass't Cashier,
Walter J. Bieber, Teller.

NEWSPAPER ARCHIVE® NEWSPAPER ARCHIVE®

Old Sores, Ulcers and Eczema Vanish

Good, Old, Reliable Peterson's Ointment a Favorite Remedy.

"Had 51 ulcers on my legs. Doctors wanted to cut off leg. Peterson's Ointment cured me."—Wm. J. Nichols 402 Wilder-st, Rochester, N. Y.

Get a large box for 35 cents at any druggist, says Peterson, of Buffalo, and money back if it isn't the best you ever used. Always keep Peterson's Ointment in the house. Fine for burns, scalds, bruises, sunburn, and the surest remedy for itching eczema and piles the world has ever known.

"Peterson's Ointment is the best for bleeding and itching piles I have ever found."—Major Charles E. Whitney, Vineyard Haven, Mass.

"Peterson's Ointment has given great satisfaction for Salt Rheum."—Mrs. J. Weiss, Cuylerville, N. Y.

All druggists sell it, recommend it. Mail orders filled by Peterson Ointment Co., Inc., Buffalo, N. Y.

"Ancient Health Formula"

If you commence to feel the call of Father Time, if you have Stomach Trouble, Liver Trouble, or Kidney Trouble, if you are Bilious or Constipated it will pay you well to start using Bulgarian Blood Tea. Your health will improve at once. Just try it. Get a box today from your Druggist or Grocer. Sold everywhere.

"Bulgarian Blood Tea"

Women Made Young

Bright eyes, a clear skin and a body full of youth and health may be yours if you will keep your system in order by regularly taking

GOLD MEDAL HARLEM OIL CAPSULES

The world's standard remedy for kidney, liver, bladder and uric acid troubles, the enemies of life and looks. In use since 1696. All druggists, three sizes.

Look for the name Gold Medal on every box and accept no imitation

Do Bright Lights Cause You Distress?

Does the glare of electric lights cause you annoyance? Do you sometimes get a headache from attending the movies? Does sunlight impose a strain on your eyes? If so, why not decide to be rid of these annoyances? It is all a matter of interviewing us, and having us supply you with a pair of our special lenses. They are being worn by many of our patients with perfect satisfactino. Be interested enough to call.

OTIS G. MORSE

Optometrist & Optician. Phone 1557 Main Street, Opposite Courthouse, "My Specialty, Comfortable Vision"

OVER THE COUNTY

LINTON MILLS

Grandville Henderson, of Coshocton, spent the week end with relatives here.

Mr. and Mrs. Francis Harbold, Leora Starts, Jesse Harbold and William Harstine were Sunday guests at the home of P. J. Harbold, Jr.

Mr. and Mrs. Bert Norris, of Everals, Mr. and Mrs. John Welker, of Sand Banks and Hobart Hammersley, of Canton, took dinner Sunday with Harry Hammersley and family.

Mr. and Mrs. Thomas Schweitzer, Mrs. William Dusenberry, of Marlatt's Run, and Mrs. Seth Hootman and daughter Hildah called on relatives at this place Sunday.

Thelma Lawrence was the week end guest of her grandmother, Mrs. Ellen Lawrence, of Plainfield.

Miss Elsie Carr and Miss Genevieve Clemens, of West Lafayette, spent the week end with home folks.

Mr. and Mrs. Peter Harbold, Sr., and son Walter and C. J. Harbold were Sunday visitors of Mr. and Mrs. William Harbold, of Oak Grove.

Mr. and Mrs. Anderson Henderson were near Isleta on business Saturday.

Mrs. Francis Harbold and Amy Harbold called on Callie Miller, of near Birds Run Thursday afternoon.

PLEASANT HILL

A large number attended services here Sunday and enjoyed the cantata rendered by the choir of the First Baptist church, of Coshocton.

Floyd Hughes had the misfortune of a dislocated shoulder last week when thrown from a buggy in a runaway.

The Comrades Sunday school class numbered 42 members Sunday afternoon and the winning side reached about 1500 miles in the Jerusalem tour contest. Interest on both sides increases.

Harold Frew, of Zanesville, is spending a few days with John Frew and family.

Dr. J. G. Smailes was called Sunday to see Mrs. Stewart Valentine who is suffering from stomach trouble.

Mrs. C. C. Miller is slightly improved.

Mrs. Clayton Norris was called to Medina to help nurse Mrs. Dosia McCullough, who has been seriously ill with pneumonia.

Several from this place attended the funeral of Irvin Foster's mother, Mrs. Mary Foster at Prairie Chapel Sunday afternoon.

Cottage prayer meeting and Bible study will be held Friday evening at the home of Mr. and Mrs Will McCoy.

SULPHUR CLEARS A PIMPLY SKIN

Apply Sulphur As Told When Your Skin Breaks Out.

Any breaking out of the skin on face, neck, arms or body is overcome quickest by applying Mentho-Sulphur. The pimples seem to dry right up and go away, declares a noted skin specialist.

Nothing has ever been found to take the place of sulphur as a pimple remover. It is harmless and inexpensive. Just ask any druggist for a small jar of Mentho-Sulphur and use it like cold cream.

COSHOCTON RT. 6

Mr. and Mrs. Henry Grace visited Thursday with their daughter, Mrs. Bert Ogle.

Ottis Dean and mother and sister, Ora, called on Mr. and Mrs. W. C. Dickerson Sunday afternoon.

Mr. and Mrs. Bert Ogle and children attended church at Pleasant Hill Sunday afternoon.

Mrs. Will Dobson, who has been on the sick list for some time, is improving slowly.

Mr. and Mrs. Bert Wright and daughter, Agnes, called on Will Dobson and family Sunday evening

Jay Trego, Fred Dickerson and Jay Dickerson were among the business callers at Tunnel Hill Saturday

Orlie Parrish and family of Warsaw, spent Sunday with Jas. Dobson and family.

Rev. Perry preached at Union Hill last Sunday evening and quarterly meeting services will be held at the Union next Sunday morning.

Mrs. Fern Ogle and Josephine Brenneman called on Mrs. Joseph Grace Monday evening.

Silas Maston and Emmett Thomas sheared sheep Monday for Fred Dickerson.

CROOKED RUN

Richinson school closed Tuesday with a very successful term of school and a picnic dinner was served at the noon hour. Miss Marie Shaw teacher.

Emmett and Harry Robinson visited Saturday night and Sunday with Mr. and Mrs. Joseph Smailes of near Moscoe.

Mr. and Mrs. Lewis Lowery and children Kenneth and Norma and Mrs Nancy Lowery visited Sunday with the Russell Dwiggins family.

Mary Burns was in Coshocton on business Saturday.

Mr. and Mrs. Glenwood Harrah spent Tuesday with Mr. and Mrs. D A Cullison.

James Shaw and Mike Fry called on W. C Middleton recently.

Mr. and Mrs. Ray Neldon and son Fremont, Jr., visited Sunday at the home of their parents, Mr. and Mrs James Robinson

Louisa and Robert Wright shopped in Coshocton Saturday.

CHALFANTS

Mrs. Henry Croy, daughter and niece, of Newark, visited at the home of their uncle, Henry Croy Saturday and Sunday, returning to Newark Sunday evening.

Mrs. Chance Huff and daughter-in-law, Mrs. Glen Huff, attended services at Chalfant Sunday.

Clarence Miller, of Coperdale vicinity, attended church here Sunday.

Rachel Smith, of Coshocton, is visiting her mother, Mollie Smith.

Prof. O. C. Croy and wife, of Columbus, visited his parents, Mr. and Mrs. Henry Croy.

Carl McFarland, of Massillon, visited his parents, Mr. and Mrs. Ben McFarland.

Mrs. Elva Everett, of Trinway, visited at Shady Lane Saturday and Sunday.

Mrs. J. Paul Dickerson and daughter, Gene, visited her parents, Mr. and Mrs. A. A. Stradley in Dresden the week end.

Mr. and Mrs. Chester Hunter, of near Trinway attended church here Sunday.

Mrs. Dan Dickerson, daughter Francis, and Mrs. Roy Robinson visited Roy Robinson at the City hospital, Coshocton Tuesday.

Mrs. B. E. McFarland was run over by a frightened cow, a few days ago, and severely tramped. Her collar bone broken and some ribs fractured.

The boys Duroc Pig club met at the home of their leader, C. V. Croy, Monday evening. They are planning for another exhibit at the county fair.

Roy Robinson underwent an operation at the City hospital recently for hernia and appendicitis. He is getting along nicely. He has the sympathy of our whole community.

Mrs. D. A. Axline closed her school here Monday.

COSHOCTON RT. 3

The Miller school was closed Thursday, April 29, with a picnic dinner. Those who attended the affair were: Mr. and Mrs. Robert Wheatcraft, Mr. and Mrs. Seldon Pew, Mrs. A. M. Lowery, Mrs Frank Pew, Mrs T. M. Adams, Mrs. C R. Haxton, Mrs. George Almack, Mrs. Samuel Elliott, Misses Leona Rodehaver, of Akron, Miss Eleanor Laflin, Delphia Haxton, Mr. Ernest Ames, Carl Laflin, W. W. Bechtol, J. T. Miller, of Navare. Pupils: Norman and Luther Wheatcarft, Chester and Simon Pew, Clarence, Clyde and Frank Almack, Glenn Pew, Georgia and Isa Haxton, Johnny Elliott, Neva Pew, Ira Haxton, Evelyn Banks, Mona Phillips, Leona Elliott, Erma and Audrey Almack, Carlos and Chester Foster, Miss Laflin, the teacher.

Mr. C. R. Haxton purchased a horse recently from Elsworth Wright, of Coshocton.

Mr. and Mrs. Shelby Bible and daughters, Mildred and Betty, spent Monday with Mr. and Mrs. Harry Bible and family of Coshocton.

Mr. and Mrs. Charles Huffman and daughter, Cora, of Fresno, spent Sunday with their daughter, Mrs. Seldon Pew and family. Cora Huffman will spend a few days with her sister.

Mrs. William Jones and son shopped in Coshocton Tuesday.

The literary and pie social held at the Miller school house Wednesday night, April 28, was well attended.

Mr. Lester Pew spent unday with his parents.

Mr. Levi Pew was a business caller in Coshocton Monday.

Mrs. Roy Lower and daughter are spending a few days at Mt. Vernon at the home of Mrs. Lower's mother, Mrs. Berry who is sick.

Read for Profit—Use for Results—Tribune Class Ads.

Sure Relief

6 BELL-ANS Hot water Sure Relief

BELL-ANS FOR INDIGESTION

PIMPLES ON FACE FOR TWO MONTHS

Hard and Festered. Itched, Burned. Cuticura Heals.

"I noticed pimples appearing on my face. They were hard, festered, and scaled over, and were scattered over my face. I was getting worse every day, for my face was itching and burning, which caused a great loss of sleep.

"The trouble bothered me for two months. In about two weeks I was completely healed, after using three cakes of Cuticura Soap and one box of Cuticura Ointment." (Signed) M. Lavrenuk, 1626 Riverbed St., Cleveland, Ohio, Sept. 8, 1919.

Improve your skin by daily use of Cuticura Soap, Ointment and Talcum.

Sample Each Free by Mail Address, "Cuticura Laboratories, Dept. N, Malden, Mass." Sold everywhere. Soap 25c Ointment 25 and 50c. Talcum 25c. Cuticura Soap shaves without mug.

PIMPLY? WELL, DON'T BE

People Notice It. Drive Them Off with Dr. Edwards' Olive Tablets

A pimply face will not embarrass you much longer if you get a package of Dr. Edwards' Olive Tablets. The skin should begin to clear after you have taken the tablets a few nights.

Cleanse the blood, bowels and liver with Dr. Edwards' Olive Tablets, the successful substitute for calomel; there's no sickness or pain after taking them.

Dr. Edwards' Olive Tablets do that which calomel does, and just as effectively, but their action is gentle and safe instead of severe and irritating.

No one who takes Olive Tablets is ever cursed with a "dark brown taste," a bad breath, a dull, listless, "no good" feeling, constipation, torpid liver, bad disposition or pimply face.

Olive Tablets are a purely vegetable compound mixed with olive oil; you will know them by their olive color.

Dr. Edwards spent years among patients afflicted with liver and bowel complaints, and Olive Tablets are the immensely effective result. Take one or two nightly for a week. See how much better you feel and look. 10c and 25c.

Freckle Ointment

FRECKLES Positively Removed by Dr. Berry's Freckle Ointment

Your Druggist or by Mail 65c Send for Free Booklet

Dr. C. H. Berry Co., 2975 Michigan Ave. Chicago

FREE

THIS WEEK ONLY

At the Stores Named Below

A 10-Day Tube of Pepsodent

Tartar on Teeth

Shows That You Don't Clean Them—Note These Facts

All Statements Approved by High Dental Authorities

This is to men and women who find that brushed teeth discolor and decay. Who find that tartar forms, or pyorrhea starts. You are not keeping teeth clean. You let a film remain and the damage is traced to it.

Dental science has found a way to end film. It is now embodied in a dainty tooth paste which millions are employing. We urge you to try it ten days at our cost and see the results for yourself.

Look Now

That film, to some extent, clouds nearly every set of teeth. And most tooth troubles are now traced to it.

That Film on Teeth Can Now Be Ended in This Way

You can feel on your teeth a slimy film, ever-present, ever-forming. That film is the great tooth wrecker. Dental science now traces nearly all tooth troubles to it.

The film clings to the teeth, gets between the teeth, enters crevices and stays. The tooth brush does not end it. The ordinary dentifrice does not dissolve it. So millions find that teeth discolor and decay despite the daily brushing.

Why Teeth Discolor

That film is what discolors—not the teeth. It is the basis of tartar. It holds food substance which ferments and forms acid. It holds the acid in contact with the teeth to cause decay.

Millions of germs breed in it. They, with tartar, are the chief cause of pyorrhea.

Dental science, after years of searching, has found a way to combat film. Many able authorities have proved its efficiency. For five years it has been subjected to every sort of clinical and laboratory test.

Now, for home use, it is embodied in a dentifrice called Pepsodent. Leading dentists all over America are now urging its adoption. This week we offer a 10-Day Tube to anyone who asks. And we urge that someone in every home prove its unique effects.

Based on Pepsin

Pepsodent is based on pepsin, the digestant of albumin. The film is albuminous matter. The object of Pepsodent is to dissolve it, then to constantly combat it.

Pepsin long seemed impossible. It must be activated, and the usual agent is an acid harmful to the teeth. Dental science has now discovered a harmless activating method. And now everyone can fight the film with active pepsin constantly.

See What It Does

Present the coupon for a 10-Day Tube. Use like any tooth paste. Note how clean the teeth feel after using. Mark the absence of the slimy film. See how teeth whiten as the fixed film disappears.

Watch the results and read the reason for them. Compare this new method with the old. Then adopt for yourself and have your children adopt the method which seems best. This is of lifetime importance to you. Cut out the coupon so you won't forget.

Look in Ten Days

See how the teeth whiten—how they glisten—as the fixed film disappears. Then you will know there is a way to cleaner, safer teeth.

Pepsodent PAT. OFF REG U S

The New-Day Dentifrice

A scientific film combatant, certified by high authorities and now urged for daily use by leading dentists everywhere.

The Store Named Below Will Supply the Free Tube on This Coupon

Page & Lorenz

Drugs, Books, Wall Paper Coshocton, Ohio

286

10-DAY TUBE FREE

Present this coupon, with your name and address filled in, to store named. It is good for a 10-Day Tube of Pepsodent.

Your Name.....

Address.....

Out-of-town residents should mail this coupon to The Pepsodent Company, 1104 So. Wabash Avenue, Chicago, and the tube will be sent by mail.

BE CAREFUL WHAT YOU WASH YOUR HAIR WITH

Most soaps and prepared shampoos contain too much alkali, which is very injurious, as it dries the scalp and makes the hair brittle.

The best thing to use is Mulsified cocoanut oil shampoo, for this is pure and entirely greaseless. It's very cheap and beats anything else all to pieces. You can get this at any drug store, and a few ounces will last the whole family for months.

Simply moisten the hair with water and rub it in, about a teaspoonful is all that is required. It makes an abundance of rich, creamy lather, cleanses thoroly, and rinses out easily. The hair dries quickly and evenly, and is soft, fresh looking, bright, fluffy, wavy, and easy to handle. Besides, it loosens and takes out every particle of dust, dirt and dandruff.

FOR SORE THROAT DIPSOL NO IRON, ALCOHOL OR HARMFUL DRUGS NOT A GARGLE

ATTENTION, MILK AND CREAM PRODUCERS

The Licking Creamery Co.

Executive Office, Elmwood Court, Newark, O.

Announce

The Installation of a

COSHOCTON BRANCH PLANT

The factory will be ready for business in the near future. Opening date will be officially announced shortly. This company buys milk and cream.

THE LICKING CREAMERY CO.

NEWARK, OHIO

NEWSPAPER ARCHIVE® NEWSPAPER ARCHIVE®

ORGANIZED LABOR WILL PRESENT A UNITED FRONT IN FALL CAMPAIGNS

WASHINGTON, May 6. — The Chicago Federation of Labor, chief backer of the American Labor party, has extended the olive branch of peace to the non-partisan political campaign committee of the American Federation of Labor.

This and other recent developments lend credence to talk here that the party will abandon its program for independent activities in the coming campaign, joining forces with the American Federation of Labor and the "big four' railroad brotherhoods in order that organized labor, in what is regarded as the most critical period in its history, may present a united front at the polls to down all anti-labor candidates for congress.

The party may go on with its plans to hold a national convention in Chicago in July but may do nothing more than convene.

Samuel Gompers has named Matthew Woll, eighth vice president of the American Federation and George Perkins, president of the International Cigarmakers Union, "peace envoys" to "treat" with the similar emissaries from the Chicago Federation. E. N. Nockel, secretary of the Chicago body, suggested this conference in a letter to Gompers.

John Fitzpatrick, president of the Chicago Federation and moving spirit in the labor party has been here conferring with Gompers and Secretary Frank Morrison. It is known he talked politics with them and every one seemed pleased with the result. Before his departure for Chicago he declared his party "still lively" but today a letter written by Nockel, to Samuel Gompers was made public confirming reports that the Chicago body, backbone of the party, was ready to "surrender" to Gompers non-partisan policies.

In this letter Nockel declared that the Chicago laborites, in advocating an independent political party, had no thot of "destructive tactics.'

"If we have made errors," he writes to Gompers, "and we hape we have, we look to you for advice and direction and surely in the past you have had ample opportunity to advise and suggest—but not one word from you. You hurl at our heads every ugly thot, every disagreeable suggestion put us in the position of every one who ever proved false to labor's interests.'

It was in this letter he suggested the "peace conference." Gompers in reply received these peace overtures cordially.

COMBAT SHORTAGE IN RAILROAD CARS CARRYING GRAIN

WASHINGTON, May 6.—The serious shortage of grain cars by the carriers serving the middle west and the loss that will result to the growers if the condition is not remedied before the next crop is harvested, was brot to the attention of the house interstate and foreign commerce committee today by a large delegation representing the grain growers and dealers.

The committee was urged to enact legislation placing at the disposal of the government $30,000,000 to be loaned to the grain carrying roads for use in the purchase of new equipment, especially grain cars, to move the oncoming crop.

RUSSELLITES ARE FREED BY COURT

NEW YORK, May 6. — Indictments against nine followers of the late "Pastor" Russell were dismissed in federal court, Brooklyn, today on motion of the United States district attorney.

Eight of the men were charged with violation of the espionage act, growing out o fstatements appearing in a book called "The Finished Mystery." One man was charged with perjury.

The eight charged with violation of the espionage law were convicted before Judge Harlan B. Howe and sentenced to twenty years imprisonment. They served nine months each before the U. S. court of appeals ordered a retrial. In moving to dismiss the indictments today district attorney Ross said:

"These men were convicted during war time when people were agitated. After going over the matter carefully we believe the ends of justice will best be served by dismissing the indictments."

Boston's Post Office Opens Soup Kitchen

BOSTON, May 6—Boston's post office soup kitchen is open.

From 11 o'clock until 2 in the gallery floor the co-operative kitchen deals out soup,Irish stew, at the rate of ten cents a pint and five cents a half pint.

Rolls sold for two cents each or two for three cents.

On the second floor the kitchen opens from 12 to 2 o'clock.

Mrs. Judge Balch and Mrs. L. B. Barcroft spent Wednesday in West Lafayette.

It Has Been Proven

That Our Underselling Methods Have Made Minces' Store the Peer of Them All.

Real Values and Honest Prices With Every Piece of Merchandise, Backed by Our Guarantee, Saves You on Every Purchase from 25 to 50%. It Will Pay You to Shop at Minces'—Save Those Extra Dollars—You Can Do Better Here.

See the *Merchandise* at Minces' *For Less.* *Let Us Prove It to You!*

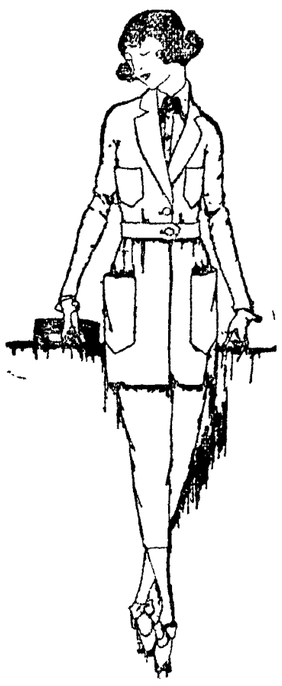

SUITS, COATS AND DRESSES AT COST

Compare prices. We will save you 25 to 50 per cent.

LADIES' HIGH GRADE SUITS
Serges Included
$17.95

Ladies' Dresses, georgette included, specials.. **$19.95**

A wonderful assortment of Spring Coats, special.. at **$10.95**

Men's, Boys' Department

Men's All Wool Suits, serges included **$24.95**

Young Men's models, belted backs in all the various spring shades at **$24.95**

Boys' Suits

All Wool fancy models at **$7.95**

FOR WOMEN

OUR UNDERSELLING VALUES

Ladies' Corsets 98c
Ladies' Union Suits 39c
Ladies' Vests 23c
Ladies' Silk Hose $1.39
Ladies' Petticoats 98c

A SPECIAL SALE ON OUR WONDER HATS FOR LADIES
$7, $8, $8.50 Values
$3.98

Our Dry Goods Dept.

Affords Many Bargains. We Guarantee To Save You 25 Percent. Compare And Save.

Gingham, per yard 23c
Muslin, per yard 29c
Percale, per yard 35c
Calico, per yard 18c
Voile, per yard ..... 59c and 79c
Curtain Scrim, per yard 19c
Toweling, per yard 48c
Table Linen, per yard 98c
Oil Cloth, all colors, per yard 43c

FOR MEN

OUR UNDERSELLING VALUES

Men's Overalls $1.89
Men's Work Hose 12c
Men's Union Suits 79c
Men's Dress Shirts $1.29
Men's Work Shirts 98c
Men's Ties, $2.00 values 98c
Men's Collars, soft and stiff 23c
Men's Canvas Gloves 17c
Men's Handkerchiefs 11c
Men's Work Suspenders 59c
Men's Hats $1.48

Coshocton's Most Exclusive Shoe Department

OUR STOCK WAS NEVER MORE COMPLETE THAN NOW

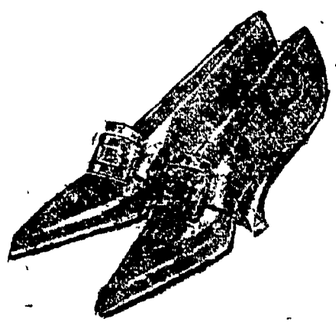

Boys' Dress Shoes,
$2.98

Men's Work Shoes, at
$2.48

Ladies' High Shoes, Special Lot, at
$3.98

Girls' Dress Shoes, at
$2.98

Men's Black Dress Shoes
$3.98

Ladies' Spring Oxfords, Low and High Heels, in Black and Tan,
$4.98

One Lot Ladies' High Grade Oxfords, $10.00 Values, at
$5.98

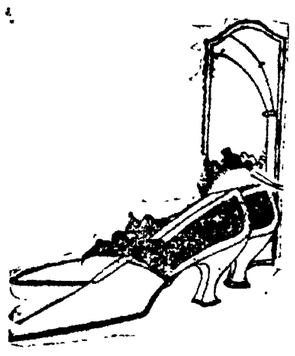

Minces Underselling Store

WE SELL IT FOR LESS

PARK HOTEL BUILDING — COSHOCTON'S ONLY UNDERSELLING STORE — COSHOCTON, OHIO

NewspaperARCHIVE® NewspaperARCHIVE®

THE COSHOCTON TRIBUNE AND TIMES-AGE

CLASSIFIED ADVERTISING

Rates Effective Feb. 1, 1920

Cash with Order.

Minimum charge 25 cents for 25 words or less, two insertions.

Additional words one cent each.

The same advertisement in display type double the above.

LOST AND FOUND

FOUND—$20.00 check dated April 3. Owner can have at residence of Joe Dole on river road near Pine-st.

LOST—Somewhere in Coshocton, Saturday, May 1, heart-shaped brooch. Not valuable but cherished as a keep sake. Liberal reward if returned to Mrs. Emma Mowery, Coshocton Rd 1.

FEMALE HELP WANTED

WANTED—Cook at once at city hospital; also scrub woman and three student nurses. R. S. Blinn, director.

WANTED—Experienced housekeeper and cook. Apply between 12 and 1 or 5:30 and 6:30 p. m. Liewer Bros.

MALE HELP WANTED

WANTED—All round furniture man to deliver, collect and work around store. Steady position for right man. Apply R. G. Earle's furniture store, 605 Main-st.

CARPENTER WANTED—Clean energetic young man to travel; good wages and expenses paid. Ask for E. C. Thomas, Coshocton hotel.

Two hustling, energetic young men, 25 to 35, to start in a clean, highly paid business enterprise; good pay to start. Apply room 117 or desk Park hotel, Thursday and Friday 10 to 2 and 4 to 8.

WANTED — Reliable agents everywhere to handle fireworks for the Fourth. Apply at once to Fink's Curio Shop, 203 south Ludlow-st., Dayton, Ohio.

YEAST SALESMAN—Large corporation erecting factories all over the country, desires services of men who can sell compressed yeast to bakers of this city and vicinity. Side line or full time. Applications confidential. Write M. Hasselbar, Liberty Yeast Corporation, 7720 Hough-av., Cleveland, Ohio.

MEN desiring to sell life insurance consult J. E. Foster, general agent of the Connecticut General Life Insurance Company of Hartford. He has a good proposition to offer.

FOR RENT—FURNISHED ROOMS

FOR RENT—Furnished rooms, facing court square, on Main-st. Mrs. Williams, 245 Main-st.

FARM LANDS FOR SALE

FOR SALE—12 acres, good water, plenty of fruit, all underlaid with coal and some timber. 6 room house and other buildings. Sold cheap to a quick buyer. Geo. Marvin, Coshocton, O., route 4.

FARM SALES

Selling farms, operating farms, talking farms, is our business; let us talk about yours and sell it; we can when others can't; list now while it "shows up" well. McConnell & Karr, agents.

FARM OPPORTUNITIES

Two small farms with farm chattels for sale; plowing nearly completed for spring crops; fine chance to begin work, milking "Bossy," gathering eggs and feeding pigs the day you move; inquire now. McConnell & Karr, agents.

POULTRY AND PET STOCK

EGGS for setting from large White Leghorns and real layers. H. B. Smith, 350 McClain-av; Glenn E. Smith, 357 McClain-av.

MISCELLANEOUS FOR SALE

COMMON stock of Keagy & Lear Machine Co. for sale. Address K. L. Stock, care Tribune.

FOR SALE—Black Hawk corn planter without fertilizer attachment. Henry Herman, Fresno, route 3.

FOR SALE—1225 or 816 Avery Tractors immediate delivery. Examine demonstration at Tod McClain's. Tractors, Plows, Toys are ornamental. Mine Plows. A. D. Miller.

FOR SALE—A three-speed Indian motorcycle and side car in first class condition. Some sport for the summer. Call at the little restaurant 135 south Sixth-st, or write Henry Smith, P. O. Box 341, Coshocton, O.

FOR SALE—Typewriter, adding machine, duplicator, check protector and cash register; $20 each; in good condition. J. Steel, Madisonville, O.

WORK SHOES—Elk Skins, black or brown $3.75. Heavy soft leather bluchers in black or brown $4.50. All solid leather. Cantwell's.

DON'T neglect face blemishes such as blackheads and pimples. Remove them with Blemo. For sale exclusively at Barrick's barber shop or 1027 Walnut-st.

FOR SALE—Paper wool twine for tieing fleece wool—recommended by dealers and manufacturers. Coshocton Fur Co.

WE HAVE for sale a car load John Deere and Moline machinery, including binders, mowers, side delivery rakes, sulky dump rakes, corn planters, cultivators, plows, disc and peg tooth harrows, fertilizer drills, lime sowers, one horse cultivators, manure spreaders and hay loaders. In fact a complete line of all farm tools; and our prices are right. The Plains Co-operative Co., Isleta, O.

LIVE STOCK AND PRODUCE

BLACK MARE for sale. Coming six years old, good worker in all harness. Weight 1100. Inquire 320 N. 6th-st. Walter Carnes.

TWO good big tried and tested draft stallions, Percheron and Belgian; for the season of 1920 at the old stand, Clark, O., where we have been for 22 years endeavoring to supply you with the best. No advance in prices, $15 to guarantee. Clark Stallion Co., J. B. Lawrence or John Duncan.

FOR SALE—Twenty bushels seed potatoes, $5 per bushel. Wm. Dunlevey, Fresno Route 1.

WANTED TO BUY OR RENT

GOOD FARM WANTED—Will pay $4,000 to $7,000. Don't care about size or location, but must be worth the money. Write full description. H. H. Amann, Coshocton, Ohio.

WANTED TO BUY—Low priced farm wanted. I am looking for a farm between $1000 and $2750. Do not object to going some distance from town. Address R. A. Eels, Coshocton, Ohio.

SPECIAL NOTICES

NOTICE—Call on us for house cleaning, paper cleaning, floor painting and lawn cutting. Oscar Lee and U. Burns at Coshocton Dry Cleaning Co., cor. Fifth and Main.

NOTICE—I will have a young, tender, home killed beef on the market square on Saturday morning, May 8. Bacon Run Butcher.

ATTENTION HORSEMEN

Having moved to Coshocton, the black Percheron stallion Jacquoid will make the season of 1920 at Archie Clark's barn, west Main-st. $15 to insure. J. J. BOWEN.

NOTICE

If you have any accounts or notes that you have failed to collect, or consider hopeless, anywhere in the U. S. A. or Canada, let us show you what twelve years of experience can do. No collection no charge. We collect peacefully if possible, forcibly if necessary—but we collect.

COSHOCTON COUNTY COLLECTING CO.

O. L. Simmons, Mgr.

Coshocton, O. Frew Bldg.

LAST NIGHT'S BOUTS

Philadelphia—Mickey Russell, of Jersey City boxed a draw with Tommy Murray of Phila, in six rounds.

Cincinnati — Bryan Downey of Cleveland knocked out Frankie Brennan in sixth round.

Garden City, L. I.—Spider Roach, of California, knocked out Young Ryan in the third round.

Girls Wanted

for

Dipping and Inspecting. Good wages.

Apply by letter or in person.

THE REPUBLIC STAMPING & ENAMELING COMPANY

Canton, Ohio

FOR SALE OR RENT

FOR RENT — North Eleventh-st. 3 room house, water and gas, outside toilet, but connected with sewer, large lot.

ON Vine-st. 3 rooms, 1 downstairs and two up. Toilet and bath. C. F. Clark, Real Estate, Ricketts bldg., Coshocton, O.

FOR RENT—Type machine, in good condition. Home Business College.

CORN ground for rent; two large saws and grindstone for sale. Mrs. J. W. Almack, 214 south Sixth-st.

NEW BRICK HOME

For sale on Cambridge-st community; it is nearly new; it's modern; it's complete; extra lot and garage included; just a short time to offer it. McConnell & Karr, agents.

On Vine-st, near 9th; number one home; gas, water, furnace; some oak finish; house in order; big lot; owner leaving city. McConnell & Karr, agents.

CITY PROPERTIES

We sell 'em sometimes the day they're listed; let us do as much for you. McConnell & Karr, agents.

On Adams-st, near 11th, six room house, gas, water, bath, garage; wide lot. McConnell & Karr, agents.

FOR SALE—On S. Third-st, one of the best homes on S. Third-st, within three blocks of Main-st, seven rooms, reception hall, attic, bath, cement cellar, laundry, including stationary tubs, gas, electricity, furnace, hardwood floors; all in first class condition; large lot; priced to sell immediately; possession at once. Blake V. Mizer & Co., Selby bldg., phone No. 1186.

Nearly new five room cottage, electricity, big lot, out buildings, in Roscoe; $1000 buys everything; this is easier than moving to escape rent. McConnell & Karr, agents.

VACANT HOUSE

On Orchard-st, for sale; nice home ready to occupy; nicely located and price reasonable. McConnell & Karr.

AUTOMOBILES AND ACCESSORIES

FOR SALE—Buick six touring car in A-1 condition. Four room house in Clowville. Oak library table. Motor washer. Canary bird, fine singer. 361 south 3rd-st, L. G. Milligan.

FOR SALE—A new Ford, only been run 40 miles. Reason for selling my stolen car was returned. Steely Smith, 121 Park-av.

TIRE AND TUBE REPAIRING — I guarantee my work to be good. If it isn't come back and I will give you your money back. Coshocton Vulcanizing Co., Bachert bldg., Walnut-st.

FOR SALE—On Chestnut-st, one of the best homes on Chestnut-st, very close in, seven rooms, bath, attic, cement cellar, laundry including stationary tubs, gas, electricity, hardwood floors, furnace, garage; this is for sale for few days only; if interested would advise you to notify us immediately and make appointment to see this home. Blake V. Mizer & Co., Selby bldg., phone 1186.

NOTICE FOR PAROLE

Notice is hereby given that Ira Coulter, a prisoner now confined in the Ohio State Reformatory, Mansfield, Ohio, is entitled, under the law and rules governing paroles from said institution, to recommendation to the Board of Clemency, by the Superintendent and Chaplain as worthy of consideration for parole. Said application will be for hearing on and after May 1st, 1920.

O. F. GARVER, Chief Clerk.

April 22, 29; May 6.

Notice of Special Stockholders meeting of The Ransom Dry Goods Company.

A meeting of the stockholders of The Ransom Dry Goods Company, a corporation under the laws of Ohio, will be held at the office of the Company in Coshocton, Ohio, on the 2nd day of June, 1920, at 3:00 P. M. for the purpose of considering and acting upon the proposed dissolution of said corporation, and the surrender and abandonment of its corporate authority and franchises and the transaction of any and all business necessary or incident thereto.

CHARLES E. RANSOM, Sr.
President of Bd. of Directors.

—City Properties for Sale by—

C. F. Clark, Real Estate

EAST Vine—6 rooms, bath, hot and cold water, soft water in kitchen, out kitchen, can use cellar for laundry, hen house, coal house, 2 cherry trees 1 apple tree, 1 pear tree, lot 52x150. $3000.

SEVEN rooms, toilet, water and gas, large lot 150 ft. frontage, close to Chestnut. Price $3250.

SOUTH Ninth-st—7 rooms, bath, modern except laundry, good cemented cellar, $3600.

ORANGE ST.—8 rooms, gas, soft and city water, gas in every room, 6 heating stoves go with house. $4000.

EAST MAIN ST. 4 room house, water gas, cellar under whole house, house in good shape, toilet outside, but connected with sewer. $1800.

JOHN ST.—5 rooms, water, gas, two grates, place for fire in each room, good cellar, all cemented; lot 43x66½. $2100.

WILSON AVE. — 4 rooms, water, gas, good lot. $1800.

BETWEEN 11th and 12th and Chestnut and Main, 6 rooms, water, gas, large cellar, lot 26x105. $1800.

JOHN ST.—5 rooms, gas, water at hydrant, almost new, large lot, a good home for the money. $2500.

NORTH ELEVENTH—3 room cottage, water, gas, good lot, toilet, outside, but connected with sewer. $1100.

ELM ST.—5 rooms, gas, water at hydrant, cellar under whole house, lot, coal house, $3000. Nice large cement porch.

SYCAMORE ST.—6 rooms, pantry, bath, reception hall, modern in every way except laundry, soft water in kitchen. $5000.

ELM ST.—6 rooms, water, gas, toilet, cellar under whole house, gas in every room, lot. $2000.

EAST MAIN ST.—6 rooms, water, gas, bath, furnace, wired for electricity, large cellar, large lot. $3500.

SOUTH LAWN—7 rooms, bath, gas, hot and cold water, large cellar, all newly papered, varnished and painted, lot 50x135. A real home.

CLOSE to McClain and Hamilton-ave. Good 7 rooms, water, gas, toilet, cistern, large cellar, good lot, all newly papered, varnished and painted. $3700. Empty.

JUST OFF Locust, 6 rooms, water and gas, cellar under whole house, good shape. $1500.

ON THIRD ST.—6 rooms, bath, water, gas, electric lights, good lot, 35x113. $4000.

SEVENTH ST.—7 rooms, hot and cold water, toilet, garage, lot 60x65. $3000

NORTH Second-st.—9 room double house, water, gas, toilet, barn, lot 275 ft long. $2500.

FOURTEENTH ST. — Good 5 rooms, large cemented basement, modern in every way. Good lot. $3500.

CHESTNUT ST. —7 rooms, bath, modern in every way except laundry. Lot 49x145, paving paid. $4200.

CORNER Wilson-av and Kenilworth. 6 rooms, water, gas, good cellar, two large lots. $3000.

SOUTH Eighth-st.—6 rooms, hall, gas in every room, water on porch, all newly papered, varnished and painted, empty. $2800.

SOUTH Tenth-st.—5 rooms, water, gas, cellar, good lot, empty. $1700.

ON Walnut st. Modern home in every way, good lot, extra good. $5000.

FOURTEENTH ST. — 6 rooms, bath, furnace, gas, electric lights, water, laundry, cellar, chicken house, large lot, several fruit trees, newly papered and varnished, good shape $3000.

NORTH Ninth-st. Good 7 rooms, bath modern in every way, large lot, fine lawn, $4600.

NORTH Second-st.—8 rooms, pantry, bath, electric lights, double hardwood floors, city heat, laundry, garage, finely finished. $6000.

PLEASANT Valley on Otsego Road, 6 rooms, good cellar, cemented basement, school close, water in house, fine shade, chicken house. See this soon. A bargain at the price asked $1500. Lot and extra lot.

PLEASANT Valley—4 room house, good well water, cow shed, lot 75x315. $950.

CLOSE in good double home, 6 rooms on a side, bath, gas, water, cellar, hot and cold water, coal cellar on both sides. A good investment.

ON Vine-st. 5 rooms, cellar, water, gas, hen house, garage, house in good shape. Lot 30x150. $2500.

WILSON AV.—4 room cottage, water, outside toilet, good lot. $1000.

PLEASANT VALLEY—4 room house, good cellar, water at door, clothes press in each room, lot, 40 young trees for orchard, close to school. $1000.

CHESTNUT ST.—11 rooms, bath, gas, water, garage for 2 cars. $3800.

CHESTNUT ST.—10 rooms, building 36x60; lot 36x90; would make a fine garage.

CONESVILLE—4 room house, slate roof, water at door, lot 60x120, priced to sell. $650.

ROSCOE—6 room cottage, 3 lots fenced, well water at door, electric lights, fruit of all kinds, barn, granary. $2300.

IN ROSCOE—3 story brick close in on Main-st, good lot, a bargain $1800.

ROSCOE—7 rooms, fine shape, water at door, electric lights, barn, chicken house, garage, small business room on Main-st. $2300.

PLEASANT VALLEY—4 room house; good well water, cow shed, lot 75x315. $950.

CONESVILLE—4 room house, 3 large lots. $950.

LEWISVILLE—4 room cottage, summer kitchen, cellar, coal house, extra large garden suitable for truck or poultry. $1050.

Ricketts Bldg. Room 12

TAGGING ALL BASES

Hero for a day—Babe Adams.

The vet Pirate pitcher shut out the Cubs with four hits.

Heavy hitting off Doak by Roush, Neal and Wigo made victory easy for the Reds while Reuther held St. Louis to six hits.

The Robins outfought the Giants in their first game of the season at the Polo grounds, Grimes being the winning pitcher.

Stanley Coveleskie won his sixth straight game when he trimmed the White Sox.

Bill Burrell outpitched four Detroit hurlers and the Browns won.

Paulette's wild heave to the plate in the 11th inning enabled Boston to score the winning run against the Phillies.

Everybody reads Tribune Classified Ads.

HOW THEY STAND

NATIONAL

Clubs	W.	L.	Pct.
Cincinnati	11	6	.647
Brooklyn	9	6	.600
Pittsburg	8	6	.571
Philadelphia	9	7	.563
Boston	6	5	.545
St. Louis	6	9	.400
Chicago	7	11	.286
New York	4	10	.286

AMERICAN

Clubs	W.	L.	Pct.
Chicago	10	4	.714
Boston	12	5	.706
Cleveland	11	5	.688
New York	8	8	.500
St. Louis	7	7	.500
Washington	7	9	.438
Philadelphia	5	10	.333
Detroit	2	14	.125

ASSOCIATION

Clubs	W.	L.	Pct.
St. Paul	15	2	.882
Toledo	9	5	.643
Columbus	7	7	.500
Minneapolis	9	9	.500
Louisville	7	7	.500
Milwaukee	7	11	.389
Indianapolis	5	9	.327
Kansas City	5	14	.263

YESTERDAY'S RESULTS

National—
Cincinnati 3; St. Louis 1.
Boston 4; Phila 3 (11 in.)
Pittsburg 2; Chicago 0.
Brooklyn 4; New York 3.

American—
Boston 4; Phila 3 (13 in.)
St. Louis 12; Detroit 4.
New York 7; Washington 1.
Cleveland 3; Chicago 2.

Association—
St. Paul 6; Milwaukee 5.
Kansas City 8; Minneapolis 2.
No others scheduled.

GAMES TODAY

National—
Cincinnati at St Louis.
Chicago at Pittsburg.
Brooklyn at New York.
Boston at Phila.

American—
Cleveland at Chicago.
St. Louis at Detroit.
Phila at Boston.
New York at Washington.

Association—
Columbus at Toledo.
Indianapolis at Louisville.
St. Paul at Minneapolis.
Milwaukee at Kansas City (idle.)

FRENCH

(Continued From Page One)

question of what to do with the millions of marriageable young women women who are destined to repair the war's human wastage, but who find no husbands awaiting them.

"I call it a social problem, but the whole future of Europe and the whole future of the white race is bound up in it to such an extent that territorial and financial questions are infinitesimally small.

"In the Far East, in China and Japan, hordes of yellow people are constantly multiplying until we hear talk of a "yellow peril" that will inundate white civilization.

"In the United States and other civilized countries that suffered little loss of manpower in the war the birth rate is falling off and apparently nothing is being done about it.

Europe, staggering to her feet from the wounds of war, confronts a problem of repopulation with an excess of between 15,000,000 and 20,000,000 women over men.

"I have suggested the recruiting of a volunteer army of maternity, an organization of women who would agree to rear babies to repopulate devastated Europe, to help France back to her feet. I have even urged that governments recognize the right of a woman to maternity outside matrimony and for these suggestions I have been attacked and called a 'free lover.' I am not. I am merely cognizant of the great problem confronting the white races of the world.

"When I made these suggestions I had no hope that they would be adopted. The world is not far enough andvanced yet for that. But I see no reason why there should not be organized at once an international marriage bureau whereby a country, like the United States, with a large surplus of would-be husbands, can carry on satisfactory negotiations with another country like France with a surplus of would-be brides.'

Everybody reads Tribune Classified Ads.

LEGAL NOTICE

Lily Shaw, Elsie Shaw, Porterfield Shaw, Gertrude Shaw, whose places of residence are unknown, and the unknown heirs and devisees of Charles Shaw, deceased, will take notice that on the 8th day of March, 1920, Uriah J. Neldon, as Assignee for the benefit of creditors of James Shaw filed his certain petition in the Probate Court of Coshocton County, Ohio ,against them and other defendants, and then and there commenced an action against them in said court.

The object and prayer of said petition is to obtain an order to sell, according to law, to pay the debts of said Assignor, the following described real estate, being the north half of the west half of the southwest quarter of Section 4, Township 5, Range 7, of the unappropriated lands in the military district, subject to sale at Zanesville, Ohio, containing forty (40) acres, and being a part of the eighty (80) acres first described in Schedule F of the Inventory and Appraisement of the estate of the said James Shaw, assigned to Samuel Neldon and Uriah J. Neldon, by deed of assignment dated March 15, A. D. 1894.

Said defendants are required to answer on or before May 22nd, 1920, or judgment will be taken against them as prayed for.

URIAH J. NELDON, as Assignee for the benefit of the creditors of James Shaw.

Merrell, Shepler & Burklew, Attorneys for Plaintiff.

March 25; April 1,8,15,22,29; May 6.

Latest Markets

LIVE STOCK MARKETS

CLEVELAND

CLEVELAND, May 6.— CATTLE — Receipts 350 head, market slow.

CALVES -Receipts 400 head; market steady. Top 1900.

SHEEP and LAMBS—Receipts 800 head, market steady. Top 1800.

HOGS Receipts 2,500 head, market steady.

Yorkers and mixed	1585
Heavies and mediums	1425
Pigs	1550
Roughs	1175
Stags	900

PITTSBURGH

PITTSBURG, May 6.—CATTLE—Supply light, market steady.

Choice and prime	1400@1500
Good	1325@1400
Tidy butchers	1300@1400
Fair and common	1225@1275
Com to good fat bulls	1000@1115
Com to good fat cows	600@ 900
Heifers	1300
Fresh cows and stringers	70@ 140
Veal calves	1800

SHEEP and LAMBS—Receipts 1000 head, market sheep steady, lambs up.

Prime wethers	1300
Good mixed	1150@1200
Fair mixed	900@1000
Culls and common	400@ 800
Lambs	1925

HOGS—Receipts 1800 head, market higher.

Prime heavy hogs	1475@1500
Mediums, heavy yorkers	1675@1690
Light yorkers	1575@1600
Pigs	1500@1600
Roughs and stags	800@1250

CHICAGO

CHICAGO, May 6.—HOGS—Supply 3000 head, market slow to 25c up.

Bulk	1375@1550
Heavy weight	1335@1480
Medium weight	1540@1560
Light weight	1515@1565
Light lights	1490@1540
Heavy pack sows, smooth	1240@1300
Packing sows, rough	1200@1250
Pigs	1350@1525

CALVES Receipts 12000 head, market steers steady to 15c up; bulls weak weak, calves slow.

BEEF STEERS -

Medium and heavyweight	1340@1425
Choice and prime	1340@1425
Medium and good	1165@1340
Good and choice	1260@1400
Common and medium	1025@1260

BUTCHER CATTLE—

Heifers	800@1375
Cows	775@1225
Bulls	785@1100

CANNERS & CUTTERS—

Cows and heifers	500@ 775
Canner steers	625@ 850
Veal calves	1100@1300
Feeder steers	925@1200
Stocker steers	775@1125
Stocker cows and heifers	750@ 925
Stocker calves	800@1100

HOGS Receipts 14000 head, market higher.

Lambs: 84 lb down	1625@1875
Lambs: cull and common	1100@1625
Yearling wethers	1300@1625
Ewes	1000@1250
Ewes: culls and common	500@ 950
Feeder lambs	1200@1450

EAST BUFFALO

EAST BUFFALO, May 6.—CATTLE - Receipts 150 head, market steady.

Shipping steers	1400@1450
Butcher grades	1000@1350
Heifers	800@1100
Cows	600@1000

CALVES- Receipts 400 head, market slow.

Cull to choice	600@1950

SHEEP and LAMBS—Receipts 800 head, market weak.

Choice lambs	1850@1950
Cull to fair	1250@1800
Yearlings	1450@1600
Sheep	600@1400

HOGS—Receipts 1600 head, market slow.

Yorkers	1625@1640
Pigs	1575
Mixed	1600@1625
Heavy	1475@1525
Roughs	1250
Stags	700@ 850

STOCK MARKET

NEW YORK, May 6.—The stock market displayed an irregular tone at the opening today with the general trend to lower prices.

Steel common sold off ⅜ to 96⅜. Baldwin advanced 1¼ to 119¼ and Crucible steel 4¾ to 145½. Republic steel yielded ¾ to 98½.

The oil issues were lower, Mexican Pete dropping 1½ to 180½ and Pan American Pete after selling up to 99 fell to 98¼. Fractional losses were sustained in Texas company and also Royal Dutch.

Many of the specialties were prominent, U. S. Realty advancing 6½ to 58½, Atlantic Gulf 2¾ to 162 and International Paper 1 point to 74.

General Motors old stock was stricken from the list today and the former certificates rose ¼ to 31¼. Studebaker yielded ⅜ to 82.

Fractional advances were made in the railroad list.

Everybody reads Tribune Classified Ads.

Money To Loan

MONEY

For Spring Necessities.

Will you need money to take care of your spring necessities? If so, get any amount from

$10.00 to $300.00.

From us on your piano, furniture, victrola, automobile, live stock, without removal.

Investigate our Twenty Payment Plan. It allows you twenty months to repay if you desire, or you can pay in full at any time. Interest charged only for actual number of months and days loan is carried.

"The Faster You Pay, The Less It Costs."

Free Booket On Request.

Cal, Phone or Write

OHIO LOAN COMPANY

14 Frew Bldg., Established 1910.

Phone 858.

Under State Supervision.

LOCAL QUOTATIONS

(Corrected by Hanley Milling Co.)

Wholesale

	Per Bu.
Wheat No. 1.	$2.60
Oats	.90
Corn	1.50
Flour,	13.60

Retail.

Bran in purchasers' bags	$3.00
Middlings in purchasers' bags	3.50
Screenings	2.80
Oats	1.20
Corn	1.75
Cotton seed meal per 100 lbs	4.25
Oil meal, per 100 pounds	4.50
Tankage	7.00

POULTRY

(Corrected by Charles E. Lorenz)

Wholesale.

Hens	32
Ducks (colored)	25
Ducks (white)	25
Geese	22
Turkeys	34

Retail

Hens	38
Roosters	20
Geese	28
Turkeys, (alive)	40
Ducks (colored)	30
Ducks, (white)	30

PRODUCE

Wholesale Prices

Creamery butter	60
Eggs	38½
Country lard	26

Retail Prices

Creamery butter	75
Country butter	68
Eggs	40@42
Lard	32
Oleomargarine	35
Honey, per lb	35
Sugar, per lb	23
Onions, per lb	10@15
Apples	10@12
Potatoes, peck	1.65

SEED MARKET

(Corrected by Charles E. Lorenz)

Selling Price

Red Tops	$ .22
Alfalfa	27.00
Blue Grass	4.50
Orchard Grass	4.75
Mammoth Clover	36.00
Red Clover	36.00
Alsike	36.00
White Sweet	27.00
Timothy	7.00
Rape seed, per lb	.16

THOMSON FEED STORE

Buying Price

Loose hay (new)	$25.00
Baled hay	27.00
Baled straw	10.00

Selling Price

Salt, 100-lb sack	$ 1.00
Salt, bbl	2.50
Timothy, per bu	6.25

NEW YORK PRODUCE

Hay, firm. No. 1, 340@350; No. 3 315@340.

Wool, firm. Domestic fleece 68@100, do, pulled basis 60@170; Texas scoured basis 85@192.

Dressed poultry, unchanged. Chickens 38@43, turkeys 30@44, geese 25@31, fowls 39@53, ducks 32@38.

Live poultry, steady. Turkeys 29; ducks 20&40; fowls 36@38; roosters 19; geese 18@20.

Butter, easier, Creamery extras 61½@64; State dairy tubs 46@61; creamery first 60½@62; process extra 53@57.

Eggs, barely steady, nearby white fancy 54½@53; nearby brown fancy 50@51, extras 49½, firsts 43@48.

Milk—2.55 cwt.

CHICAGO GRAIN OPENING

CHICAGO, May 6.—Corn opened ¼ to 1⅜ c lower. Oats opened ¼ to ⅞ lower. Provisions opened 5 to 7 c up for Sept. lard with no other opening quotations.

Corn May 182½; July 168 to 167½; Sept 159¾ to 159⅛.

Oats May 104½; July 91½ to 91⅛; Sept 76¼ to 76.

Lard Sept 2160 to 2162.

Everybody reads Tribune Class Ads.

CANDIDATES ATTENTION!

Buy your candidate cards at Geo. A. Mulligan's, Main and Hickory streets.

Announcement of Candidates

Editor Tribune and Times-Age:
Will you please announce my name as a candidate for Treasurer of Coshocton-co, subject to the will of the Democratic primary, August 10, 1920.
D. M. FRY.

Editor Tribune and Times-Age:
Will you please announce my name as a candidate for Treasurer of Coshocton-co, subject to the will of the Democratic primary, August 10, 1920.
CHAS. B. BECHTOL.

Editor Tribune and Times-Age:
Will you please announce my name as a candidate for County Surveyor, subject to the will of the Democratic primary, August 10, 1920.
A. M. FISHER.

Editor Tribune and Times-Age:
Will you please announce my name as a candidate for County Recorder, subject to the will of the Democratic primary, August 10, 1920.
HENRY G. THRESH.

Editor Tribune and Times-Age:
Will you please announce my name as a candidate for County Recorder, subject to the will of the Democratic primary, August 10, 1920.
FRANK MOORE.

Editor Tribune and Times-Age:
Will you please announce my name as a candidate for Sheriff of Coshocton-co, subject to the will of the Democratic primary, August 10, 1920.
ERNEST DARR.

Editor Tribune and Times-Age:
Will you please announce my name as a candidate for County Commissioner, subject to the will of the Democratic primary, August 10, 1920.
J. W. KAUFMAN.

NewspaperARCHIVE® NewspaperARCHIVE®

GLORIA SWANSON and THOS. MEIGHAN in
Cecil B. DeMille's 'Male and Female'
A Paramount Artcraft Picture

STAR OF THE MIRACLE MAN

Utahna—Friday and Saturday

The Place With The Wonder Shows

WHAT'S WORTH WHILE?

—Wealth, power, pleasure, unrestraint, freedom, riches, stubbornness, requited love, luxury, dissipation?

—Ask the "Miracle Man." He'll tell you things you do not know.

—Ask any one who has seen "The Miracle Man"—any one. You'll learn that this is worth while—this photoplay with anamazing soul; so much worth while ,that it's possibilities for you are enormous. See and judge!

—Never in the history of Coshocton's motion picture theatres has a photoplay been so popular; never have so many people witnessed a production. And yet there are thousands who for one reason or another, have not been able to visit

MIRACLE MAN

during this phenomental engagement—and there are thousands who desire to see it again.

HERE IS THE OPPORTUNITY;
DON'T FAIL TO EMBRACE IT.

TIRES

DIAMOND AND MOHAWK TIRES

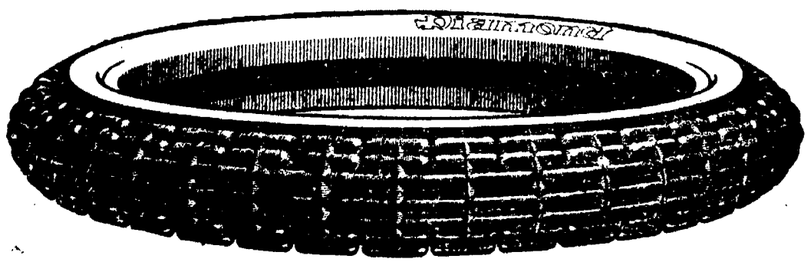

They cut your road cost. They make a satisfied car owner. He feels his money is well spent.

Good Tires cut gasoline cost and makes your car give you real satisfaction.

We have a full line of Ford accessories. Our price is right, our goods are still better. Our way of doing business will make you want to come back to our store. Every purchase must satisfy or we refund your money gladly. We keep no goods we can't stand behind. We have a few lines that are not carried elsewhere. Such as A. C. Spark Plugs for all cars, $1.00.

A. C. Cyco Spark Plugs of all cars, 75c. Champion X Spark Plugs for Fords, Overlands and Studebakers, 59c. Cylinder Head Gaskets for all makes of cars.

Also a full line of cork and felt gaskets for Fords. Ford Special Motometers. Socket Wrenches of every shape and size. Master Vibrator for Ford, sparking and magneto parts for nearly all makes. Starter and generator brushes and a thousand other things you have not seen in any store in Coshocton.

Barnes & Dexter

544 MAIN STREET COSHOCTON, OHIO

Pastime Tonight

Your Last Chance To See This Great Feature — All-Star Cast.

Extra! Extra! Extra! Mr. and Mrs. Sidney Drew in The Big Comedy,

"SQUARED"

REX BEACH'S Great Drama of the North
'A GIRL FROM OUTSIDE'
Produced by Goldwyn Directed by Reginald Barker

PASTIME

Tomorrow—Saturday

Anita Stewart as Mary Regan"

UTAHNA

TONIGHT

The Place With The Wonder Shows

Thomas H Ince *presents*
Dorothy Dalton

in "The Kaiser's Shadow"

Doctor Disturbs Lovers Abruptly

A local physician was "seeing blue" Thursday afternoon when he opened the door to his office rooms after making a professional call and found the blinds pulled and a pair of young people using his office for an afternoon tete-e-tete.

After thoroly reprimanding the couple the doctor allowed them to go unmolested upon their promise to abstain from further use of his professional quarters.

CARRANZA

(Continued From Page One)

has undergone a change of heart, for word was received here that he has joined the rebels with his force of 2,000 men.

It is announced by the rebel leaders that the advance will start with 6,000 men from Chihuahua and that 4,000 will join this main column as it proceeds southward. Where the Villa forces will join it has not been disclosed.

Fire Extinguisher Worked Splendidly

Interested groups of spectators witnessed the two demonstrations of a fire extinguisher on Main-st near Fourth Wednesday afternoon and evening. A large pine box filled with pine boards thoroly soaked with kerosene and gasoline was ignited, and when the blaze got well under way the contents of a tube were thrown on the base of the flames, extinguishing them almost instantly.

The tube used in the demonstrations was one sold to a local lumber company in February, 1919.

MRS. LANE BURIED

Funeral services for Mrs. Jack Lane, whose death occurred Tuesday at the home of her daughter, Mrs. Bert Snell of Otsego, were held Thursday afternoon at 2 o'clock at the Otsego M. P. church. The deceased is survived by the following children: Mrs. O. F. Buker, north Fifth-st, Coshocton, Mrs. Leonard Eckelberry and Mrs. Bert Snell of Otsego.

IS OPERATED UPON

Jacob Buker, 105 Walnut-st, underwent an operation at the City hospital Thursday, for hernia. Dr. Lister Pomerene assisted by Dr. J. G. Smalles performed the operation.

HI SCHOOL TEAM TO OPEN SEASON WITH NEWARK HI FRIDAY

The Newark high school baseball team will play the opening game here with the Central high school team Friday afternoon at 3 o'clock at the Red Sea diamond. The Central high school boys have been practicing every night and they promise the fans of the city a good game for the opener. Bellingham, Verlie and Callahan will probably form the battery for the local team.

The following high school boys were awarded the basketball letters for the 1919-20 season: Rush Trottman, George Hall, Albert Bellingham, Edgar Brode, Gleason McBane, Wolford Blinn, Edward Robson, Haller Callahan and Victor Senter. Senter will be the captain of the 1920-21 basketball team.

BARNES SCHOOL WINS SPELLING CUP THIRD TIME

In the speaking and spelling contests held at Keene, Barnes school won both cups. This being the third successive year for the spelling cup, they are the permanent holders of it.

In spelling Mary Machwart was first and Anna Klein third, both from Barnes. Mildred Karr of Keene, won second.

In speaking Mary Turner won first and Mary Machwart third, thus winning the cup for Barnes. Harold Adams of Keene won second prize.

COMMENCEMENT IS THURSDAY, MAY 27

The annual commencement of the Coshocton high school will be held Thursday evening, May 27, at the Central auditorium. The largest class in the history of the Coshocton schools will be graduated. The eighth grade commencement will be held Wednesday evening, May 26.

The Senior play, entitled "Mr. Temple's Telegram" will be given Friday evening, May 21. The baccalaureate sermon will be delivered Sunday, May 23.

The program for commencement and the list of graduates will be announced within the next few days.

ROSCOE MEMORIAL ASSN. HEADS NAMED

The Roscoe Memorial Association met at the town hall Friday. The following committees were appointed:

Committee on speakers, Alonzo Clark, Prof. Welker and Charles Hoop.

Committee on finance, Charles Hoop, Robert Greer, Charles Slaughter, Jay LeRetilley.

Flag committee, Jay LeRetilley, Geo. Sykes, Otto Dobson.

Committee on flowers, J. M. Clark, Bailey Mirise, Mrs. Charles Binning, Mrs. Will Shrigley, Mrs. Bert West, Mrs. L. D. Schott.

The association will meet Friday evening to make further plans.

CALL GOES OUT

(Continued From Page One)

industry is a battlefield of hatred and destruction, and the country is literally going to pieces with factional strife. This system has turned the "New Freedom" into an "Old Slavery" that has changed nothing but its color and its name.

"Our money-lenders are seeking to drag us into countless international imbroglios of concessions and investment, the effect of which will be to bind us by secret diplomacy to hazardous agreements entirely alien to our national traditions and desires. This system has so corrupted large sections of our press that the ability to read is fast becoming an impediment to the acquisition of truth. And to crown all, it has desecrated the flag by using it to cover a multitude of sins; and in the name of patriotism has attempted to fasten upon us a degrading economic and political slavery.

"Autocracy is a thing abhorrent to us, to any man who has known even the memories of American freedom. We fought it overseas and helped to whip it. We will not yield to it here on our own soil and in our own homes.

"Who will lead us in reorganizing and re-asserting the American will to independence? It has become clearer with every sun that the old parties cannot do it; that they are but rival lackeys to great monopolies; that they are bankrupt of democratic purpose and have made their peace with a treasonable reaction. No matter which of these two parties wins, the people lose, no matter which of them captures office, it will be but to do the bidding of the interests that filled its campaign coffers and paid for its publicity.

"The time has come for lovers of the real America to organize themselves anew, to inaugurate another such period of resolute construction as four generations ago raised Jefferson and the once American Democratic party to power, and two generations since raised to power Lincoln and the once American Republican party. Once again constitutional liberties and representative government are threatened and the call goes out for a new political party to restore to America constitutional rights thru which the government shall be made responsive to the will of the people.

"Are you ready to act?"

Read for Profit—Use for Results—Tribune Class Ads.

COMPARISON WILL SETTLE IT

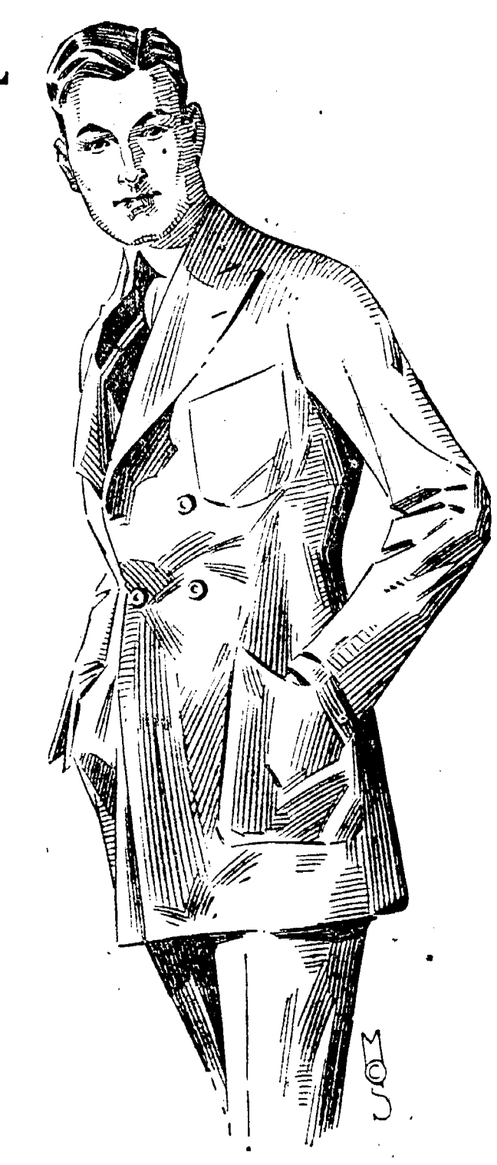

Take a look at the clothes around town, then drop in here and glance at a collection of values that are top-notchers.

We're pretty sure you'll decide our Spring Suits are Coshocton's best clothing values, for we've done a little looking around ourselves.

We have protected you by assembling large selections of dependable clothes, on which we are taking a greatly reduced margin of profit, as a further protection for you against high prices.

Unusual Values In Suits, at

$30, $35, $40 and $45

At this price there is a wide range of new styles for both young men and older men. The materials are strictly reliable Cassimeres, Flannels and Serges.

There Is Fine Custom Tailoring In Our Kirschbaum and Fashion Park Suits, at

$50 and $60

These Suits are in every way the equal of the high-grade tailor's production. But the price is many dollars less than the tailor asks.

Fine Weaher Demands A New Hat

Here you can select the right Hat at a price that will suit you. We sell Stetson, Borsalino and Dobbs hats.

$3.50 to $10

Good Quality Shirts For Spring

Supply your Summer Shirt needs now while we have big stocks to select from. Arrow and Bates Street Madrases and Silks.

$1.95 to $15

Handsome Neckwear You Will Admire

We have selected hundreds of attractive Ties for Spring and Summer. Cut Silk and Knitted Ties are shown in many desirable color combinations.

75c to $4

Lynde Clothing Co.

"COSHOCTON'S BEST STORE FOR MEN AND BOYS"

TOO LATE TO CLASSIFY

STRAYED—2 black horse colts, one yearling; one three; stripe in face. Owner can have same by paying for this ad and feed. W. G. Hay, 610 South Lawn-av.

WANTED—Cook; at once. City hospital.

The only place in Coshocton you can buy "Dutchess" Trousers—10c a button, $1 a rip at D. O. Thompson's for work or dress. There's none as good $3.50 to $9.00. Match up your old suit.

Fish And Game Meet At Walhonding Sat.

There will be a Fish and Game meeting at Walhonding Saturday evening at 8 o'clock. I. W. Powell, one of the citizens of that neighborhood has called the meeting. J. F. Attwood, President of the Ohio league of sportsmen will be present and give a talk.

NEWSPAPER ARCHIVE®